Oldenburg Academy

Time Warp

2007-2008

Oldenburg Academy of the Immaculate Conception is a Catholic college preparatory high school focused on academic excellence, social responsibility, leadership and personal growth. We are committed to building a strong Christian foundation for young men and women who will excel in our everchanging world.

What time is it?

Events :07
Seniors :30
Underclassmen :44
Faculty :62
Organizations :64
Academics :87
Sports :98
Ads 1:22
Index 1:38
Ending 1:43

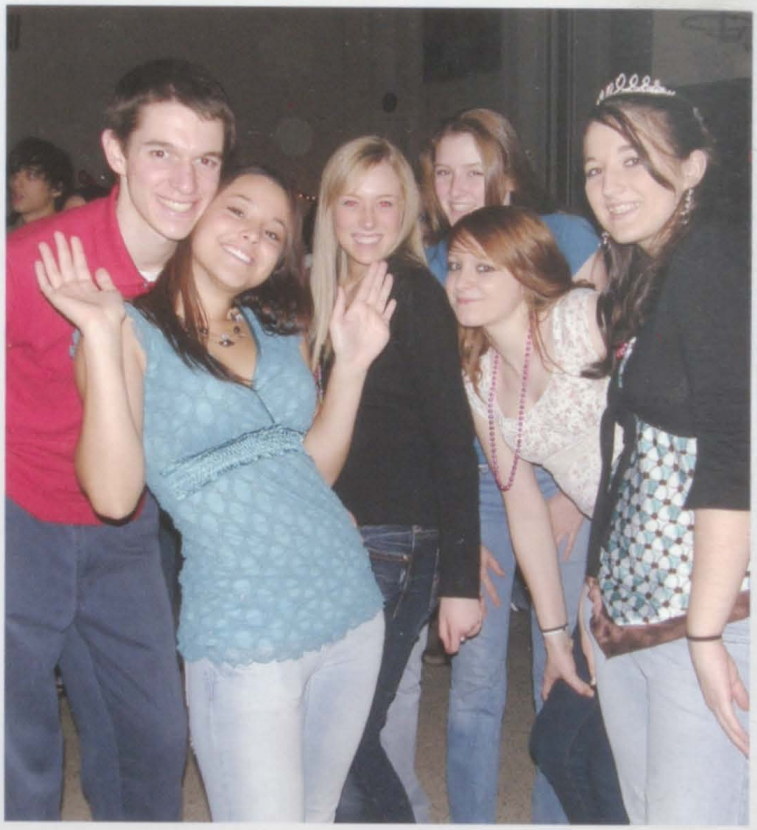

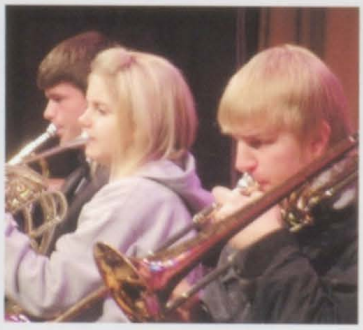

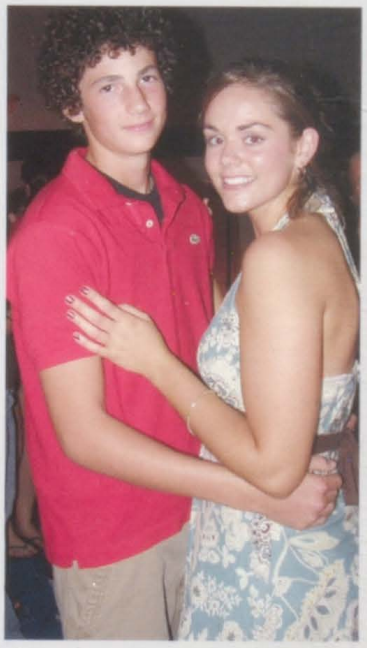

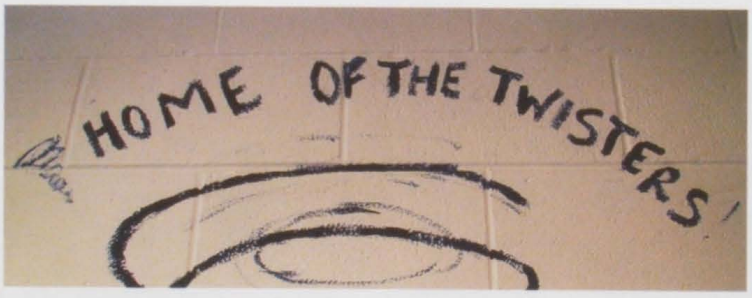
HOME OF THE TWISTERS!

OLDENBURG
ACADEMY

Dickman

The Show
Afternoon Announcements

The Show, Oldenburg Academy's afternoon television announcements are live from Studio 54 at 2:54 every day. Tune in to the best ten minutes of daytime television at OA and enjoy funny clips, The O'Hammoor Factor, real-time weather forecasts, sports news, along with all other kinds of craziness.

Clockwise from top right: The Studio from the doorway, Creative Director Stephen Hammoor, Sports Anchor Brian Stenger, Desk Anchor Jackie Fritsch, Desk Anchor Mary Irrgang, Weatherman Gabriel Kagan. Center: part of the ecclectic art of the Studio

Halloween 2007

OA "school girl" (Sophomore Patrick Kolks) with Ray.

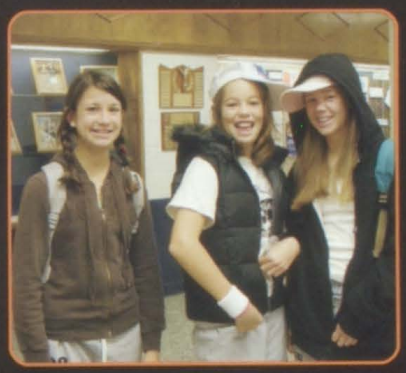

Freshman Ellie Riehle hangs out with Akon and Snoop Dogg (Freshmen Molly Wilder and Megan Wanstrath)

Lieutenant Dan & Forest Gump (Seniors Jason Eckstein Eric Galante)

Goblin Freshman Paul Weisbrod

Former OA PE Teacher Mr. Nowlin (Junior Kristen Riebsomer)

Freshman Koree Graham takes a trip back to the 80's

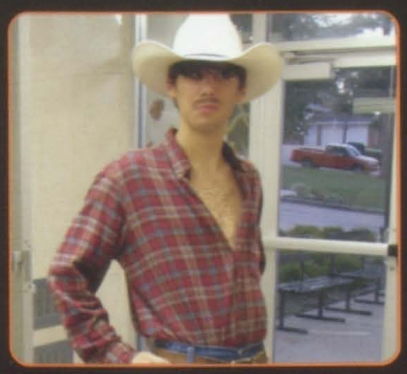

Lead singer of the Village People (Senior Max Rozman)

Sasquatch (Senior Alex Sitterding) hides behind the bush waiting to ambush travelers

Gothic Junior John Rohrig

O-Town Hoedown

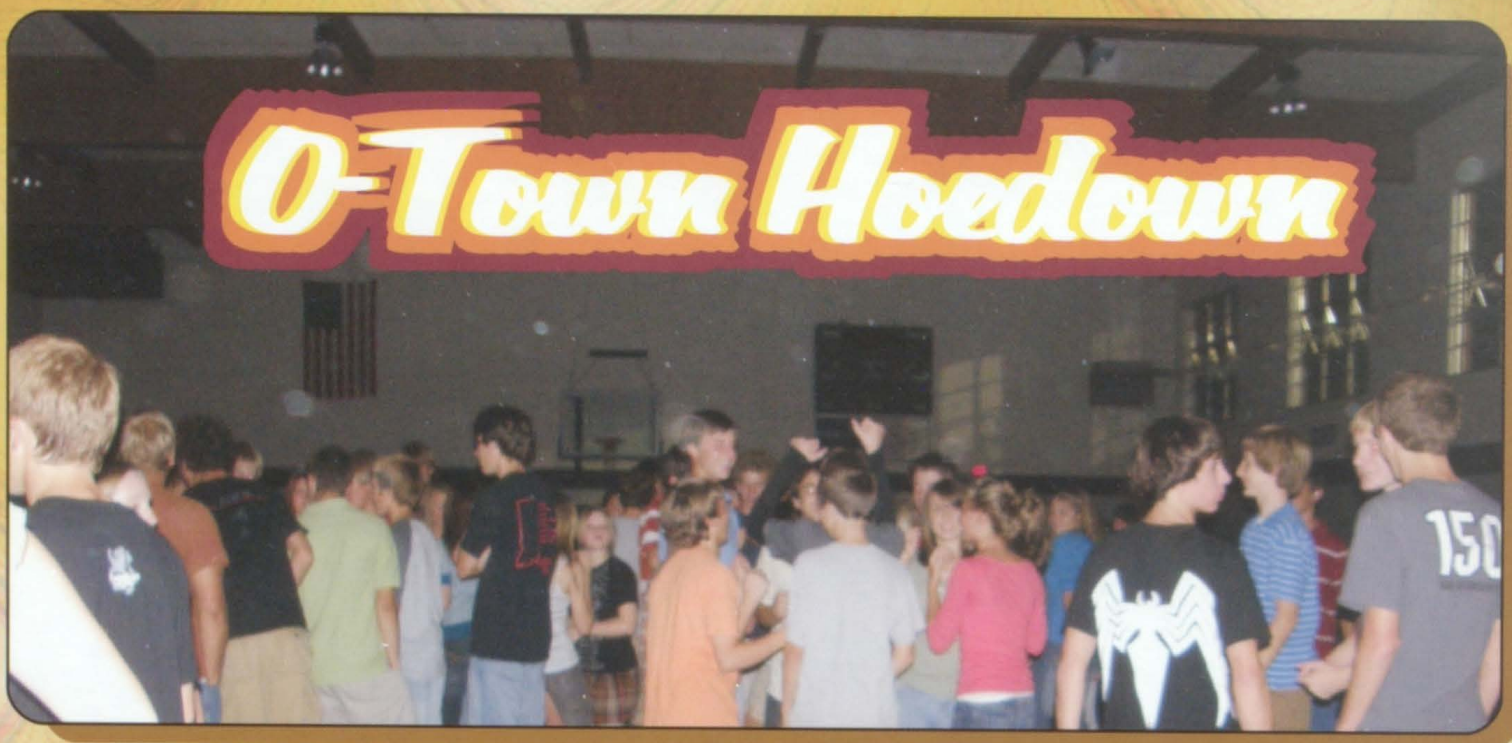

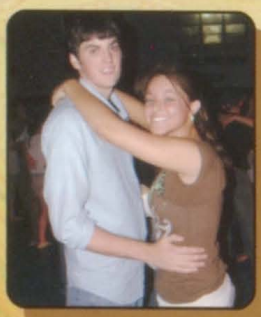

Sean Hyland and Olivia Quiroz

The first dance was on September 21 to start off the new school year. Everyone grabbed their partner to dosey-doe at OA's annual fall dance and kicked up their heels. The night was filled with music, laughter and good times.

Molly Hughes and Alex Sitterding

The evening began to get its groove on at 8:00 and was still movin' and groovin' until 11:00. It was the freshmen's first chance to mingle with fellow students and strut their stuff. According to Alex Lamers, "The band was very entertaining!"

Patrick Kolks and Rachael Wuestefeld

Top: Lucas Nare and James Sanders had a good time demonstrating their groovin' techniques and snake-like moves on the dance floor.

Right: Students were doin' a little dance and gettin' down that night.

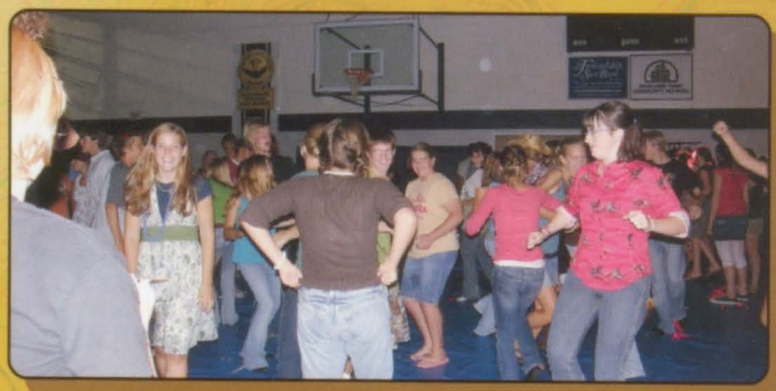

Junior Induction

Above: The upperclassmen enjoy their special prayer service together.
Right: Senior Krista Pingsterhaus and Junior Rachael Wuestefeld take a moment to pause for a picture.

The juniors were inducted in two phases. During the first phase in December, seniors gave their juniors "Class of 2009" pens. The second phase, which took place in January during Catholic Schools Week, was held in the oratory. Seniors Brandon Hensley, Aaron Brack, Kooper Kuehl, and Jeff Hertel opened and closed the ceremony with music. Senior STUCO officers gave words of wisdom, then the seniors exchanged gifts with their juniors before they all ate pizza in the cafeteria.

Below: Senior Kayla Wessling and Junior Kristen Riebsomer have a good time in the cafeteria.
Bottom: Seniors and juniors bless each other during mass.

Above: Seated from left to right are Junior John Kuntz, Senior Christine Flaspohlar, and Junior Emily Grossman. Left: Senior Stephen Hammoor speaks to the junior and senior classes.

Catholic Schools Week

This year Catholic Schools' Week took place from January 27 to Febuary 2. During the week students enjoyed special activities such as a performance from the Cincinnati Symphony, watching the movie Cinderella Man, Junior Induction, and a dodgeball tournament. The week was concluded with an all-school mass in which Eucharistic Ministers were commissioned and some of our faculty members were awarded for service at OA.

Seniors vs. freshmen in the dodgeball tournament.

The Eucharistic Ministers from right to left: Junior Jackie Fritsch, Freshman Koree Graham, Freshman Anna Witt, Junior Jean Brunsman, Freshman Mark Zinser, Junior Kristin Riebsomer

Faculty members awared for serving the Academy: Mr. Ronnebaum, Mrs Hunger, and Mrs Beiersdorfer.

NHS Induction

Senior NHS members Jill Knueven, Kristen Bettice, Brian Stenger, and Stephen Hammoor

Mr. Gressock opens the NHS Induction ceremony.

NHS President, Stephen Hammoor, speaks to the student body .

Displaying levels of scholarship and leadership, volunteering hours for community service , and maintaining a 3.5 GPA throughout the year are some requirements of a National Honor Society Member.

NHS members wait as other members are inducted.

Stephen Hamoor looks on as Juniors Benjamin Newton (left) and Stacey Stenger (right) sign the NHS book.

Semi 2007

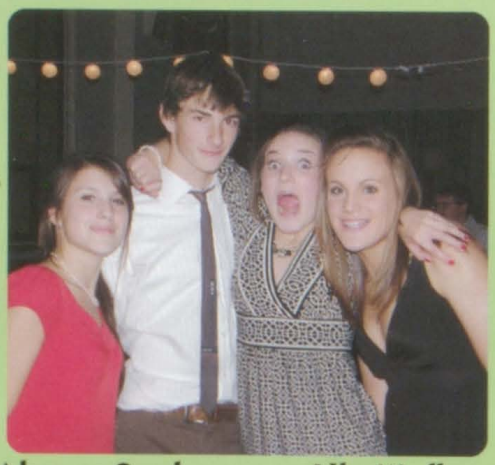

Above: Sophomores Lily Walker, Wes Cook, Ashli Fledderman, and Audrey Rozman.

Right: The Semi King and Queen Kevin Kolb and Kendra Getz.

Above: Sophomores Olivia Eckstein, Olivia Quiroz, and Catherine Fuitem.

Seniors Amanda Dickman and Eric Galante.

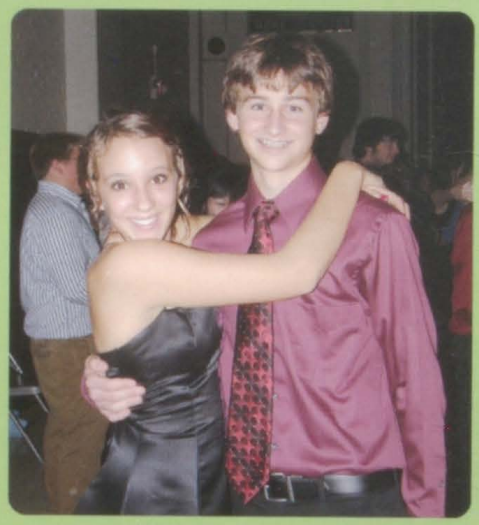

Above: Sophomores Becca Hensley and Alex Wilhelm.

Freshman Matthew Dobbs and Senior Bridget Johnston.

Juniors Cassie Hebauf, Emily Grossman, Kendra Wessling, Han-na Park, Kayla Fitzgerald, and Kristen Riebsomer.

The Garden Party

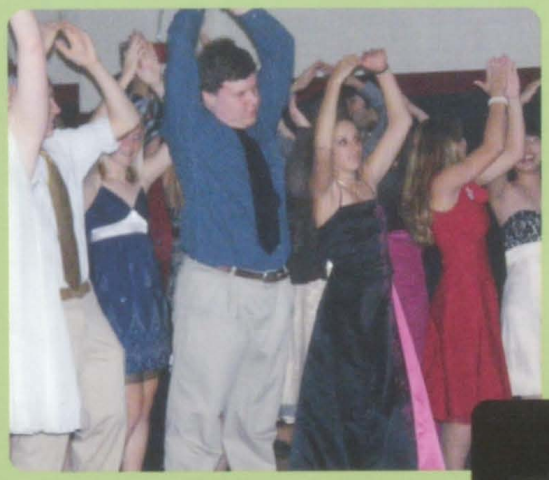

Above: Everybody doing the YMCA!!

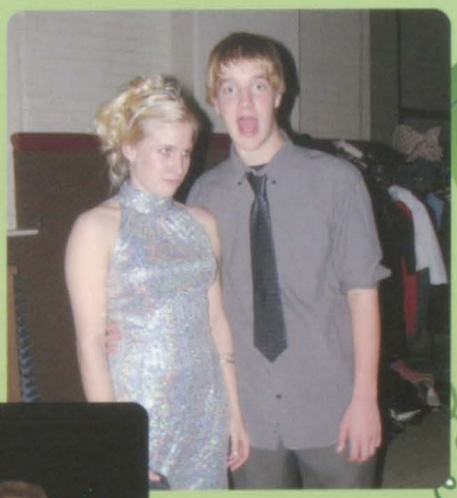

Juniors Julie Martin and Matthew Horninger.

Above: Senior Evan Freese and Junior Erin Gish.

Left: Seniors Jill Knueven, Kristen Schuman, Amanda Dickman, Kendra Getz, Carol Bergman, and Krista Pingsterhaus.

The theme for Semi was Garden Party. The dance started at 8:00 and ended at 11:00. While some people danced the night away, others sat around and enjoyed each other's company.

The Semi Court Winners were:
Sophomores: Andrew Kolb and Audrey Rozman
Juniors: Brady Ripperger and Lucy Glaser
Seniors: Kevin Kolb and Kendra Getz

Juniors Theresa Hoeing and Merry Hetzer.

The Crucible

(Clockwise from top) Freshman Julia Horninger, Senior Brittany Flannery, Junior Evelyn Walker, Senior Alex Baker, Junior James Harrah, Sophomore Jeanine Bosse, Juniors Sarah Gorman, Kristen Riebsomer, and Jean Brunsman, Junior Kristen Riebsomer, Freshman Matthew Dobbs, Senior Stephen Hammoor, Sophomore Dan Baltz

Oldenburg Academy's Drama Club presented *The Crucible* in the fall with a star-studded cast of freshman thru seniors. For many this was their first production, and for a few seasoned thespians this was just old hat. After only four weeks of rehearsal (not enought time!) the show was running wonderfully for two nights of classic drama.

Do Black Patent Leather Shoes Really Reflect Up?

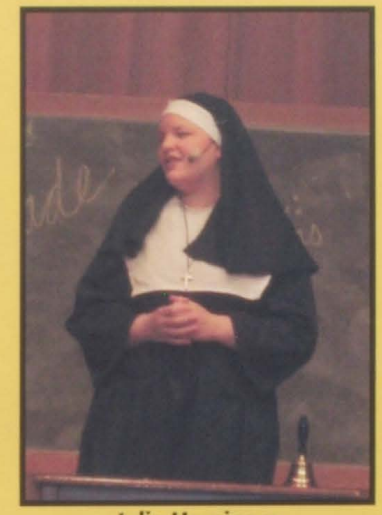

Julia Horninger

Matthew Horninger

Julia Horninger, Matthew Horninger, Stephen Hammoor, Lilly Walker

Wes Cook, Stephen Hammoor, Jamie Reed

Karla Ariens

Sarah Gorman, Wes Cook

There was plenty of time for the Drama Club to prepare for their spring musical which turned out to be a timeless classic. The show went flawlessly both nights, even with a little added humor that was not in the script. Directed by Terese Zins, this was one of the best attended shows in years!

Spirit Week

(Right) Juniors Kendra Wessling, Emily Grossman, Meaghan Lamers, Kayla Fitzgerald, and Megan Grieshop cheer on the boys at the game.

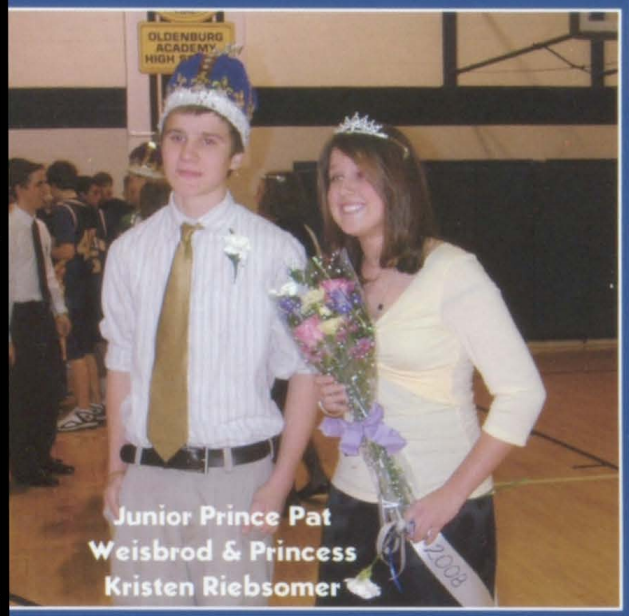

Junior Prince Pat Weisbrod & Princess Kristen Riebsomer

Senior King TJ Berry & Queen Sydney McDonald

(Above) Sophomore Lord Logan Ricke & Lady Olivia Eckstein

(Right) Freshmen Duchess Maria Riehle & Duke Alex Lamers

With Monday off for Martin Luther King, Jr. Day, the 2008 Spirit Week (sponsored by the cheerleaders) began on Tuesday with a spirit wear day for students and faculty. Wednesday brought "Class Colors Day" when students and faculty wore shirts of their designated class colors. The colors theme continued into Thursday with "Deck The Halls," a competition between classes that involved decorating their lockers and hallway in only their class color. It was no doubt that the Senior Class won with their decorations of black garbage bag curtains and prison cell bars on Mrs. Klusman's door. Their reward came on Friday: LaRosa's pizza for lunch! Also, the entire student body got to enjoy a jeans day with spirit wear. After getting pumped up with Spirit Week, Saturday brought the

Homecoming Basketball Game. Although they played well, the boys' basketball team fell short to Guerin Catholic. Even with the loss, the game was exciting and intense. Before the game started, Jackie Fitzgerald announced the Homecoming Court winners. Winners were:
Freshmen: Maria Riehle & Alex Lamers
Sophomores: Olivia Eckstein & Logan Ricke
Juniors: Kristen Riebsomer & Pat Weisbrod
Seniors: Sydney McDonald & TJ Berry

At half-time the Twister Cheer Team performed a hot new routine that got the crowd cheering. Following the game, students travelled to St. Louis School for the annual Homecoming Dance, also sponsored by the cheerleaders. The heart-shaped balloon tunnel at the door led students into "Heart's Desire," the Valentine's Day inspired theme. Even after a loss at the game, students still danced the night away and had a great time.

Seniors Jeff Hertel & Kooper Kuehl

Seniors Megan Ertel, Jill Knueven, Brian Stenger, Codi McConnell, Max Rozman, & Kristen Schuman

Sophomores Anna Fiutem & Rachel Hettesheimer

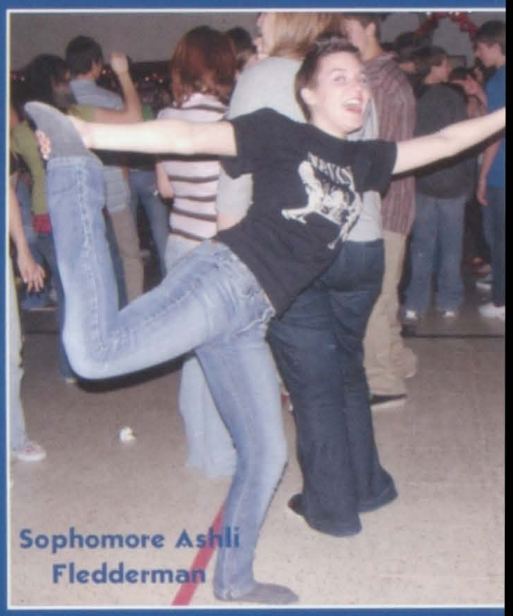
Sophomore Ashli Fledderman

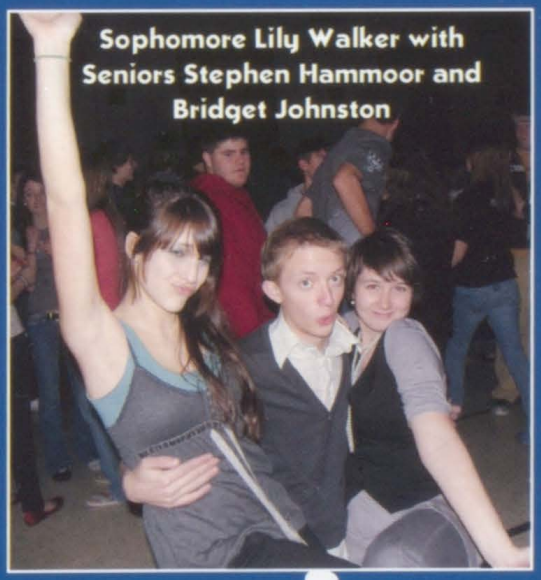
Sophomore Lily Walker with Seniors Stephen Hammoor and Bridget Johnston

Homecoming 2008

Awards Ceremony

(Above) The graduating class of 2008

Awards Day is celebrated every year. This is the time when students faculty and staff honor those who have worked extremely hard all year. Students are awarded for their academic, athletic, and other successes they have achieved throughout the school year.

(From top) Sister Therese opened the ceremony held in the auditorium; Senior Brian Stenger was awarded a scholarship from the Air Force Academy; Seniors Jason Eckstein, Kendra Getz, Amanda Dickman, and Kristen Bettice were inducted into the Sports Hall of Fame for their athletic achievements; Mr. Armbruster congratulates salutorian Kristen Schuman for having top honors in his AP Chemistry class.

Fine Arts Week

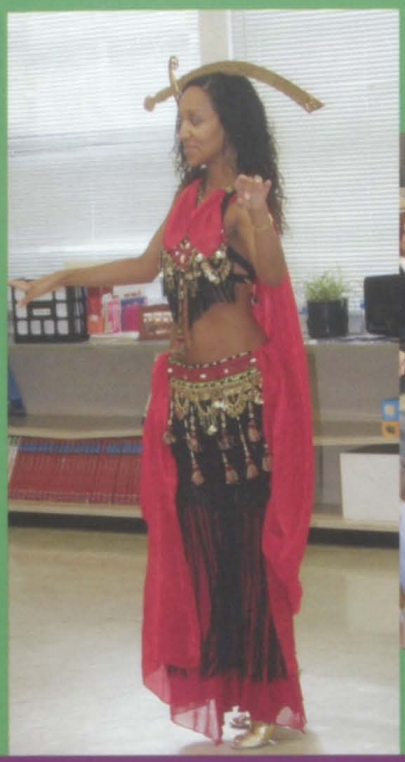

Left: Belly-dancing instructor, Middle: Teaching and demonstrating belly-dancing moves, Right: Students letting loose in their dance class

Above: Students learning Native American exercise in Folk Dance Class

Even though we were only in school a grand total of a day and a half due to snow during Fine Arts Week, we still managed to learn a lot and have amazing experiences. On Tuesday, our half day was spent dancing. Several dance instuctors came to teach us a variety of dances, including Zumba, Celtic, Folk, Ballroom, Belly Dancing, and African (Nigerian) music and dance. The day culminated with a performance by the 3 Nigerian dance instructors from Cincinnati.

Left: Students learning Zumba
Right: Junior Sarah Gorman showing her Polka skills with the instructor, Mr. Gressock

Winter Concert

(Above) Junior James Harrah. (Right) The brass section of the Orchestra.

The Winter Concert featured a number of talents from OA's Orchestra, Academy Singers, Concert Choir, and Freshmen Chorus. The "Candyland" backdrop painted by the Art Club set the perfect setting for the whole student body to enjoy during dress rehearsal and for friends & family on the day of the actual concert in January.

(Above) Senior Kayla Wessling on violin. (Right) Students on the string instruments.

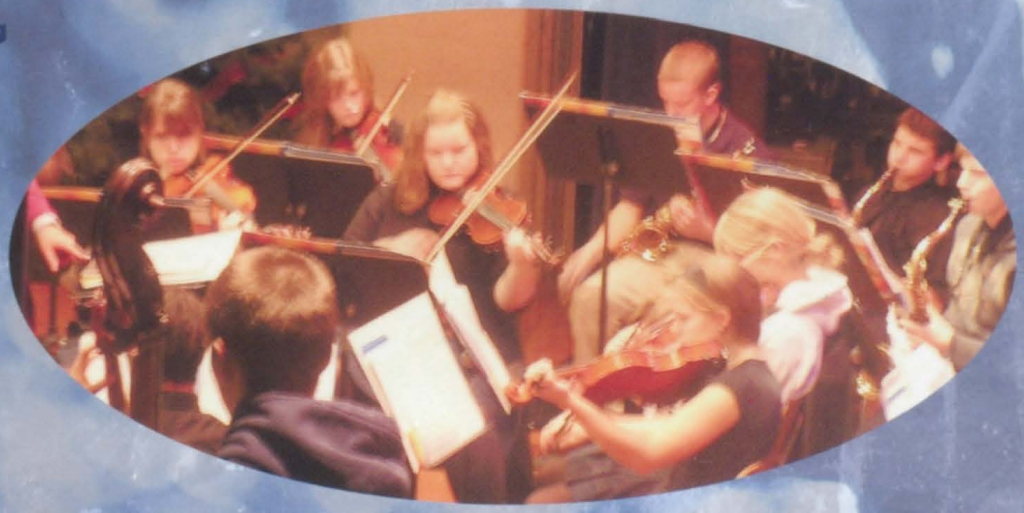

Spring Concert

Above:Academy Singers
Below: Senior Brad Nobbe and Junior Theresa Hoeing.

Above: Senior Sarah Irrgang playing her cello.

Below: Senior Jeff Hertel on the sandblocks.

The Spring Concert included performances by Concert Choir, Academy Singers, Freshman Chorus and Orchestra. Selections like "Mission Impossible" and "Sweeney Todd" were performed.

Hair for Haiti

In preparation for a summer mission trip to Haiti, Ms. Tilly and Ms. Weckenbrock organized multiple fundraisers, including "Hair for Haiti." Multiple students, as well as Mr. Boyle, offerred to shave their heads or legs if enough money was raised. Although they could not go on the trip, they raised over $900 to send to the people of Haiti.

Participants prepare for a haircut.

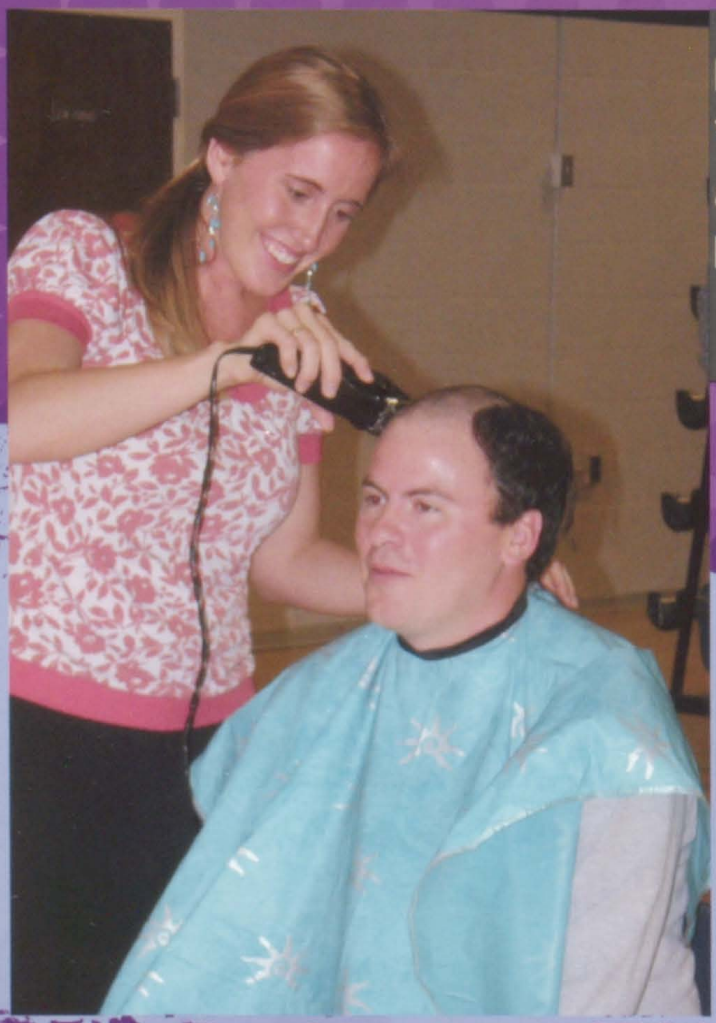

Ms. Weckenbrock and Mr. Boyle

Sophmores Jacob Chase and Patrick Kolks.

Grandparents' Day

Grandparents came to OA to spend a day with their grandchildren with a small recetion with refreshments and a preview of the Spring Concert.

Freshman Christa Armbruster with her grandmother.

Junior Kristin Riebsomer with her grandmother.

Freshman Koree Graham with her grandmother.

Sophomore Korrine Gick with her grandmother.

The Kolb Brothers (Sophomore Andrew & Senior Kevin) with their grandmother.

Freshman Jessica Flashpohler with her grandmother.

Junior Kayla Fitzgerald with her grandmother.

Freshman Claire Eckstein with her grandmother.

Junior Michael Kristoff with his grandparents.

Senior Brandon Hensley with his grandparents.

Freshman Ashley Gramman with her grandmother.

Rocky of the Rainforest

Bridget Johnston

Max Rozman

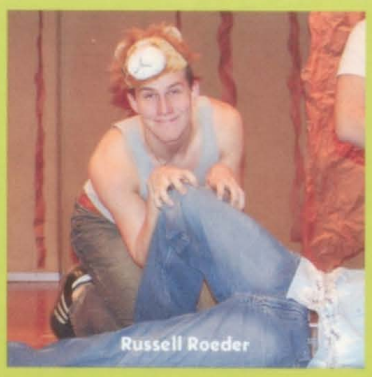
Russell Roeder

Jeff Hertel

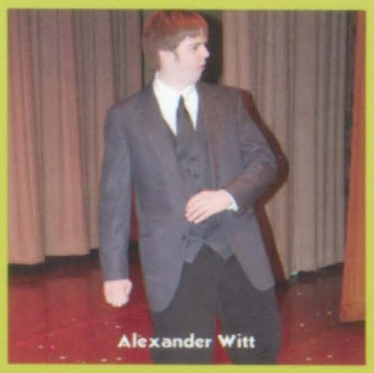
Alexander Witt

Quin Kuntz

The Senior Class banded together this year to put on a stunning performance of the little-known musical-comedy, *Rocky of the Rainforest*. The hilarious spoof included vine swinging, song, dance, ferocious jungle jaguars, fog, a star-studded cast, and an air orchestra of faculty and staff conducted by the director and producer, Stephen Hammoor. Both performances went flawlessly creating timeless memories for the cast, crew, and huge audiences.

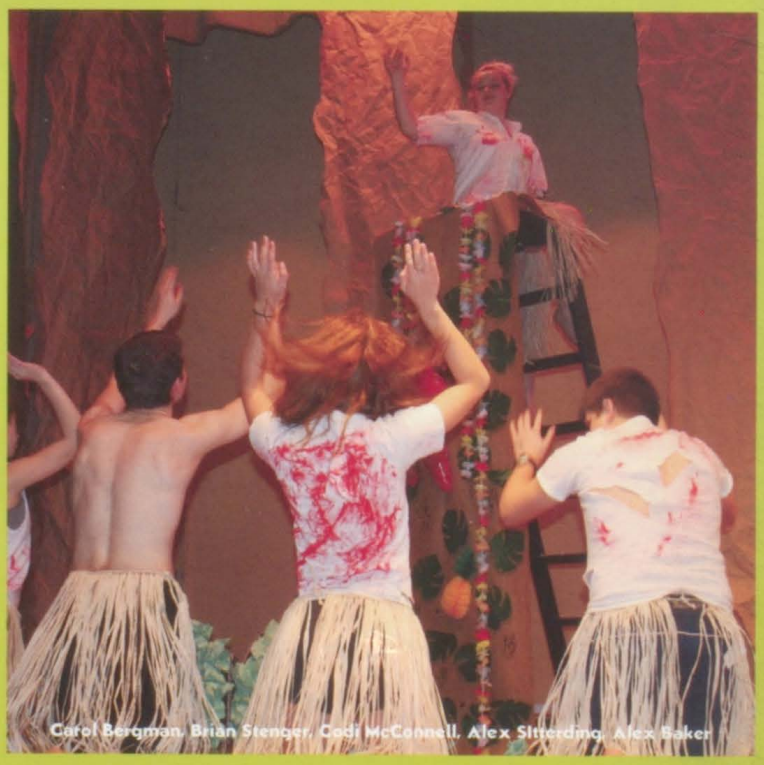
Carol Bergman, Brian Stenger, Codi McConnell, Alex Sitterding, Alex Baker

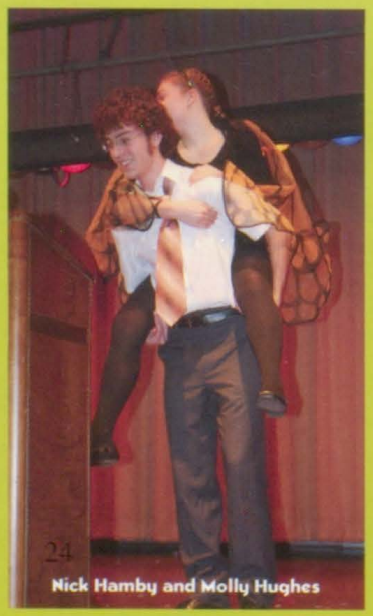
Nick Hamby and Molly Hughes

Sydney McDonald and Captives

Codi McConnell

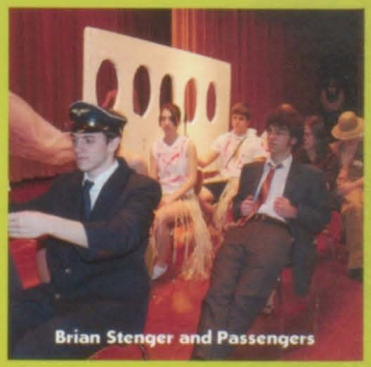
Brian Stenger and Passengers

Senior Mass

As the school year reaches an end, the seniors have their final mass at Oldenburg Academy. Traditionally every year the school, faculty, and community comes together and celebrates one last mass with the graduating class, and following the service there is a reception honoring the graduating seniors.

May 16, 2008

Warm-up to Walk-a-Thon

The week of Walk-a-Thon (April 14-April 18) was spent whipping students and teachers into shape and pumping everyone up for the big 6-mile walk. Every day, we were permitted to wear gym shorts and shoes, provided healthy meals, and given pedometers to prepare for Walk-a-Thon day on Friday, April 18th. On the morning of the Walk-a-thon, an all-school warm-up was led by Seniors Jeff Hertel and Stephen Hammoor.

Above: Senior Jeff Hertel enthusiastically leading some exercises.
Below: Students jogging a lap around the gym for a warm-up.

Above: Students waiting in line for their healthy lunches.

Right and Left: Students stratching in the gym before the big walk.

Walk-a-Thon

On April 18th, the 2nd annual Walk-a-Thon was held. The Indiana Jones themed day was started by walking the "Hilly Six". Outdoor activities such as kickball, volleyball, cornhole, and chalk drawings were played in the afternoon. Mini carnival games were set up, too, and a healthy lunch was provided.

Above: Seniors Stephen Hammoor and Jeff Hertel lead in stretching students before the walk.

Right: Sophomores Catie Cates, Olivia Eckstein, Olivia Quiroz, and Trevor Stacy enjoy their walk

Left: Two runners sprint closer to the finish.

Above: Junior Gabe Kagan leads some following students closer to the finish line.

Above: Several upperclassmen take a rest after the walk .

Left: Seniors Kendra Getz(left) and Molly Hughs(right) pause for a picture.

Havana Nights

Havana Nights turned out to be a wild success for the 2008 Promenade. The Juniors and Seniors, along with their dates, had a magical evening south of the border. This year's King and Queen were Alex Sitterding and Molly Hughes, with Prince and Princess being Quintin Frey and Lucy Glaser.

Class of 2008

Class motto: "Your mind is like a parachute; it works best when it's open."

Class colors: black & white.

Class song: "Here Comes the Sun" by The Beatles

Class flower: Orchid

Kayla Wessling

Brittany Parmer

Bridget Johnston

Jeff Hertel

Seniro Retreat this year was a time of renewal for everyone. The class really learned to love each other over the course of three days and two nights in God's time.

Incense from the Opening Ceremony

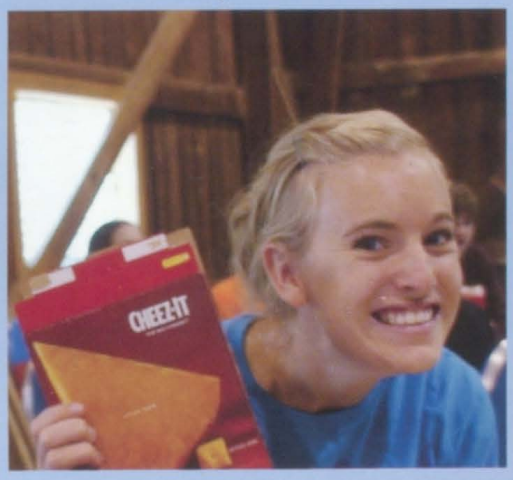

Kendra Getz

KAIROS
God's Time
Senior Retreat

Russell Roeder

Brie Comer & Sarah Irrgang

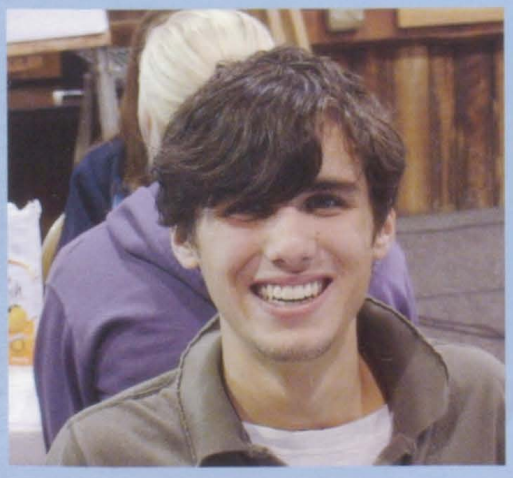

Max Rozman

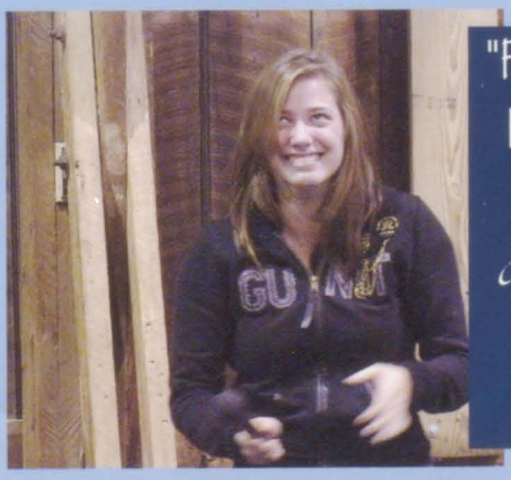

Sydney McDonald

"For once in our lives we had a chance to hang out with people we don't spend time with outside of school."

Alex Baker

"I can't spell anonymous, thats why my name's on everything."

Carol Bergman

"We cannot solve our problems with the same thinking we used when we created them."
-Albert Einstein

Thomas Berry

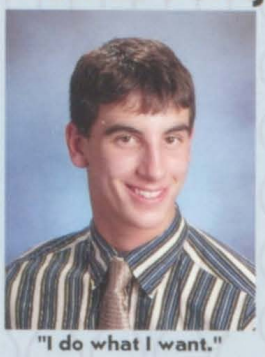

"I do what I want."

Kristen Bettice

"The time willl come when we have to choose between what is right and what is easy."
-Dumbledor

Aaron Brack

Katie Case

"Always acknowledge a fault. This will throw those in authority off their guard and give you an opportunity to commit more."
- Mark Twain

Brie Comer

Chelsea Cook

Kellie Cross

"I don't know where I'm going, but that's the beauty of it."

Amanda Dickman

"Oh, we're half way there. Oh, living on a prayer..."
-Hitter

Jason Eckstein

"My whole goal in high school was to get a little bit ahead. Mission accomplished!"

Megan Ertel

Brittany Flannery

Christine Flaspohler

Evan Freese

"Being ready isn't what matters. What matters is winning after you get there."

Eric Galante

"Leaders are made, they are not born. They are made by hard effort, which is the price which all of us must pay to achieve any goal that is worthwhile."
-Vince Lombardi

Kendra Getz

"You will always miss 100% of the shots you don't take."
-Wayne Gretzky

Nick Hamby

"Everyone is ordinary... At least until you meet them."

Stephen Hammoor

"Some men see things as they are and say "Why?" I dream things that never were and say "Why not?"
-Ted Kennedy

Brandon Hensley

"Mashed potatoes every day."

Jeff Hertel

"Cheeseburgers in paradise!"
-Jimmy Buffett

Molly Hughes

"Live. Laugh. Love."

Sarah Irrgang

Bridget Johnston

"Talent is liking and appreciating what you have instead of what you dont have."
-Woody Allen

Jill Knueven

"Stop! Wait! My mind is like a cheetah!"

Kevin Kolb

Hilary Konnersmann

"People, even more than things, have to be restored, renewed, revived, reclaimed, and redeemed; never throw out anyone."
-Audrey Hepburn

Kooper Kuehl

"This is pulsating my life."

Quinn Kuntz

"Smile, it's a beautiful day."

Audrey May

Codi McConnell

"Life's a journey, not a destination."
-Aerosmith

Sydney McDonald

"My hips don't lie."

Mackenzie Nelson

Brad Nobbe

"Never put off till tommorrow, what you can do the day after tommorrow."

Christina Nobbe

Charlie Nolting

Kait Nurrenberg

"Why do you paint?"
"For exactly the same reason I breathe."
-E.E. Cummings

Brittany Parmer

Krista Pingsterhaus

"Why don't you take a good look at yourself and describe what you see, and baby, baby, baby, do you like it?"
-Led Zeppelin

Russell Roeder

"...Because angels rest on fool's shoulder."

Max Rozman

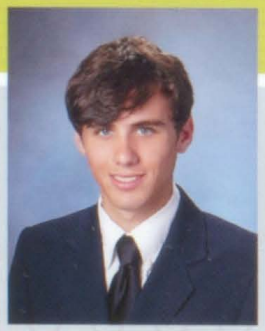

"Hit and Run Miami Style..."

-CSI MIAMI

Megan Rumpke

Kristen Schuman

"Nobody said that it'd be easy, they just promised it'd be worth it."

Megan Sidell

"Come back in 20 years and maybe I'll have a story for you."

Alex Sitterding

Julia Smith

Brian Stenger

"Go for it!"
-Rocky Balboa

Ariel Wanstrath

Greg Wanstrath

"Tag 'em and bag 'em."
-Super Troopers

Katie Werner

"I'd like to thank you for being a part of my forget-me-nots and marigolds, and all the things that don't get old."
-Motion City Soundtrack

Kayla Wessling

Michelle Willhelm

"...Take my hand, we'll make it I swear. Oh, living on a prayer."
-Setter

Alex Witt

"It is not revolutions and upheavals that clear the road to new and better days, but someone's goal inspired and ablaze."
-Borris Pasternath

Class of 2008

SENIORS

Alex Baker

Carol Bergman

TJ Berry

Kristen Bettice

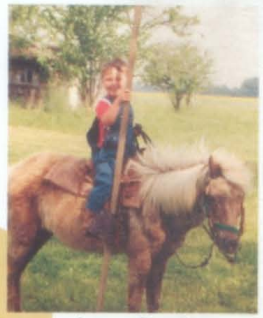
Aaron Brack

Katie Case

Brie Comer

Chelsea Cook

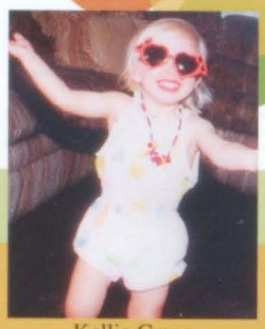
Kellie Cross

Amanda Dickman

Jason Eckstein

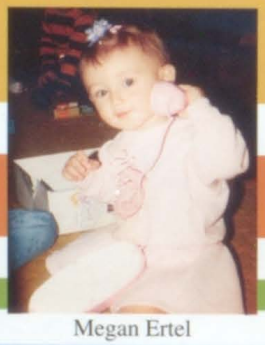
Megan Ertel

Brittany Flannery

Christine Flaspohler

Evan Freese

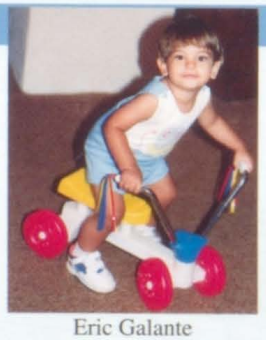
Eric Galante

Kendra Getz

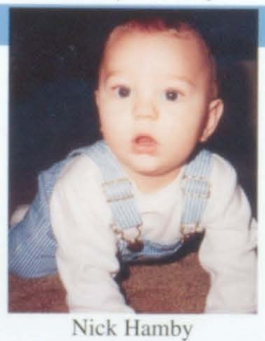
Nick Hamby

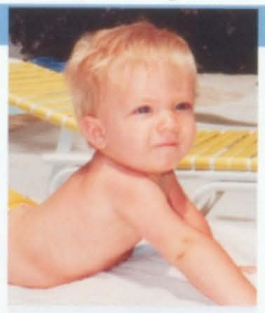
Stephen Hammoor

Brandon Hensley

Jeff Hertel

Molly Hughes

Sarah Irrgang

Bridget Johnston

Jill Knueven

Kevin Kolb

Hilary Konnersman

Kooper Kuehl

Quiin Kuntz

Audrey May

Codi McConnell

Sydney McDonald

MacKenzie Nelson

Brad Nobbe

Christina Nobbe

Charlie Nolting

Kait Nurrenberg

Brittany Parmer

Krista Pingsterhaus

Russell Roeder

Max Rozman

Megan Rumpke

Kristen Schuman

Megan Sidell

Alex Sitterding

Julia Smith

Brian Stenger

Ariel Wanstrath

Greg Wanstrath

Katie Werner

Kayla Wessling

Michelle Willhelm

Alex Witt

2008

Senior Superlatives

Most Gullible
TJ Berry &
Kendra Getz

Most School Spirit
Amanda Dickman &
TJ Berry

Most Theatrical
Brittany Flannery &
Stephen Hammoor

Most Likely to
Become an OA
Teacher
Jill Knueven &
Eric Galante

Girliest Girl &
Manliest Man
Brittany Flannery &
Evan Freese

Most Athletic
Jason Eckstein &
Amanda Dickman

Most Involved
Jill Knueven &
Stephen Hammoor

Most Artistic
Bridget Johnston &
Kevin Kolb

Craziest
Jeff Hertel &
Jill Knueven

Loudest
Alex Baker &
Max Rozman

Best Hair
Max Rozman &
Bittany Flannery

Best Dancer
Brie Comer &
Max Rozman

Most Likely to Become Famous
Brie Comer & Stephen Hammoor

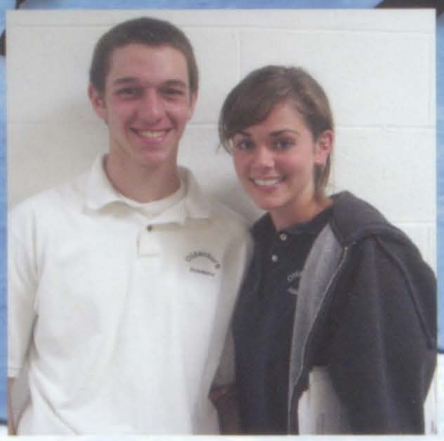

Best Smile
Brian Stenger & Jill Knueven

Best Personality
Brian Stenger & Jill Knueven

Most Outgoing
Kendra Getz & Kooper Kuehl

Most Talkative
Russell Roeder & Kendra Getz

Class Clown
Sydney McDonald & Kooper Kuehl

Not Pictured:
Most Likely to Join the Military: Alex Baker & Evan Freese
Most Likely to Become President: Megan Sidell & Alex Witt
Quietest: Audrey May & Greg Wanstrath
Best Style: Sarah Irrgang & Kevin Kolb
Best Driver: Julia Smith & Brian Stenger
Least Changed From Freshmen Year: Audrey May & Greg Wanstrath
Most Muscial: Megan Rumpke & Jeff Hertel
Best Car: Ariel Wanstrath & Evan Freese
Most Girl/Boy Crazy: Carol Bergman & Eric Galante
Most Laid-Back: Kayla Wessling & Brad Nobbe
Best Eyes: Ariel Wanstrath & Brad Nobbe
Most Likely to Marry Current Boyfriend/Girlfriend: Molly Hughes & Alex Sitterding

Nicest
Katie Case &
Brian Stenger

Friendliest
Brian Stenger &
Michelle Willhelm

Biggest Flirt
Russell Roeder &
Carol Bergman

Life of the Party
Kooper Kuehl &
Codi McConnell

Best Laugh
Julia Smith &
Kooper Kuehl

Smartest
Kristen Schuman &
Jason Eckstein

Most Changed From
Freshman Year
Stephen Hammoor & Ariel Wanstrath

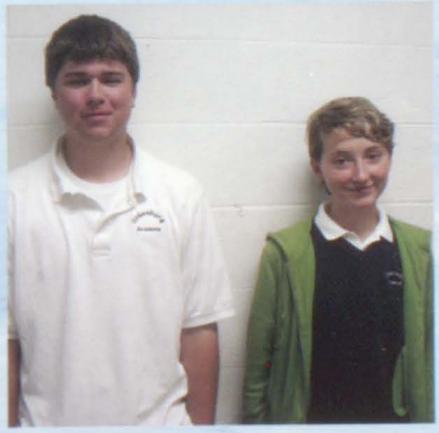

Most Likely to Stay in Hometown
Greg Wanstrath & Hilary Konnersman

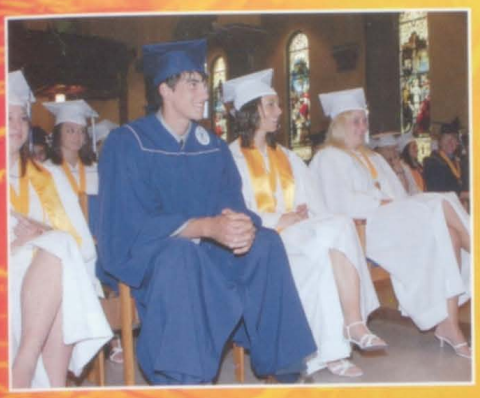

GRADUATION '08

All our dreams can come true...if we have the courage to pursue them.

Walt Disney

Senior Gag Shots

Thomas Berry

Kellie Cross

Kendra Getz

Nicholas Hamby

Stephen Hammoor

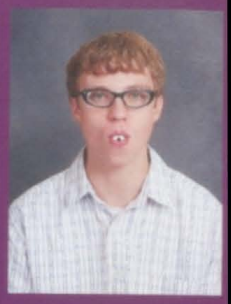
Brandon Hensley

Jeffrey Hertel

Sarah Irrgang

Jillian Knueven

Kooper Kuehl

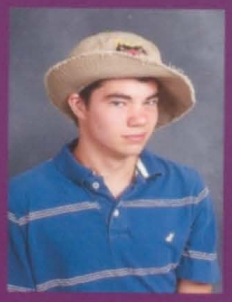
Quinn Kuntz

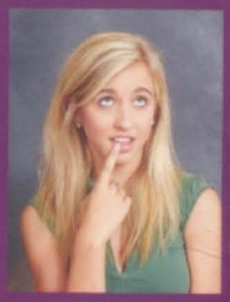
Codi McConnell

Christina Nobbe

Charles Nolting

Krista Pingsterhaus

Russell Roeder

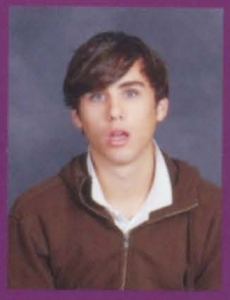
Max Rozman

Megan Rumpke

Showing Some Style

Kristen Schuman

Kayla Wessling

Michelle Willhelm

day-to-day inspiration

OLDENBURG ACADEMY
IMMACULATE CONCEPTION

Junior Life

Juniors

Paulette Barrantes
David Borst
James Bruns
Jean Brunsman

Sara Chaffee
Michael Dobbs
Chris Drew
Kayla Fitzgerald

Alex Freese
Quintin Frey
Jackie Fritsch
Nathan Gehring

Erin Gish
Mary Glaser
Sarah Gorman
Megan Grieshop

Class

Emily Grossman
Amaryl Gruber
Clare Gutzwiller
Alex Hanauer

James Harrah
Cassondra Hebauf
Merry Hetzer
Theresa Hoeing

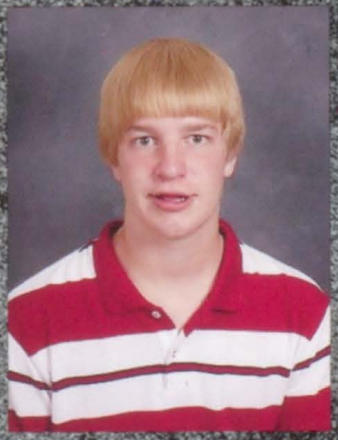

Sarah Hoog
Matthew Horninger
Sean Hyland
Michael Johnston

Gabriel Kagan
Michael Kristoff
John Kuntz
Tess Kuntz

Of

Meaghan Lamers
Mary Luff
Julie Martin
Nicholas Moll

Benjamin Newton
Han-Na Park
Kristen Riebsomer
Brady Ripperger

Samantha Roberts
John Rohrig
Patrick Sanders
Adam Schafer

Stacey Stenger
Evelyn Walker
Amanda Weber
Patrick Weisbrod

2009

Andrew Welsh
Kendra Wessling
Christina Wildman
Rachael Wuestefeld

The Junior class posing for a crazy picture!!

Junior Retreat

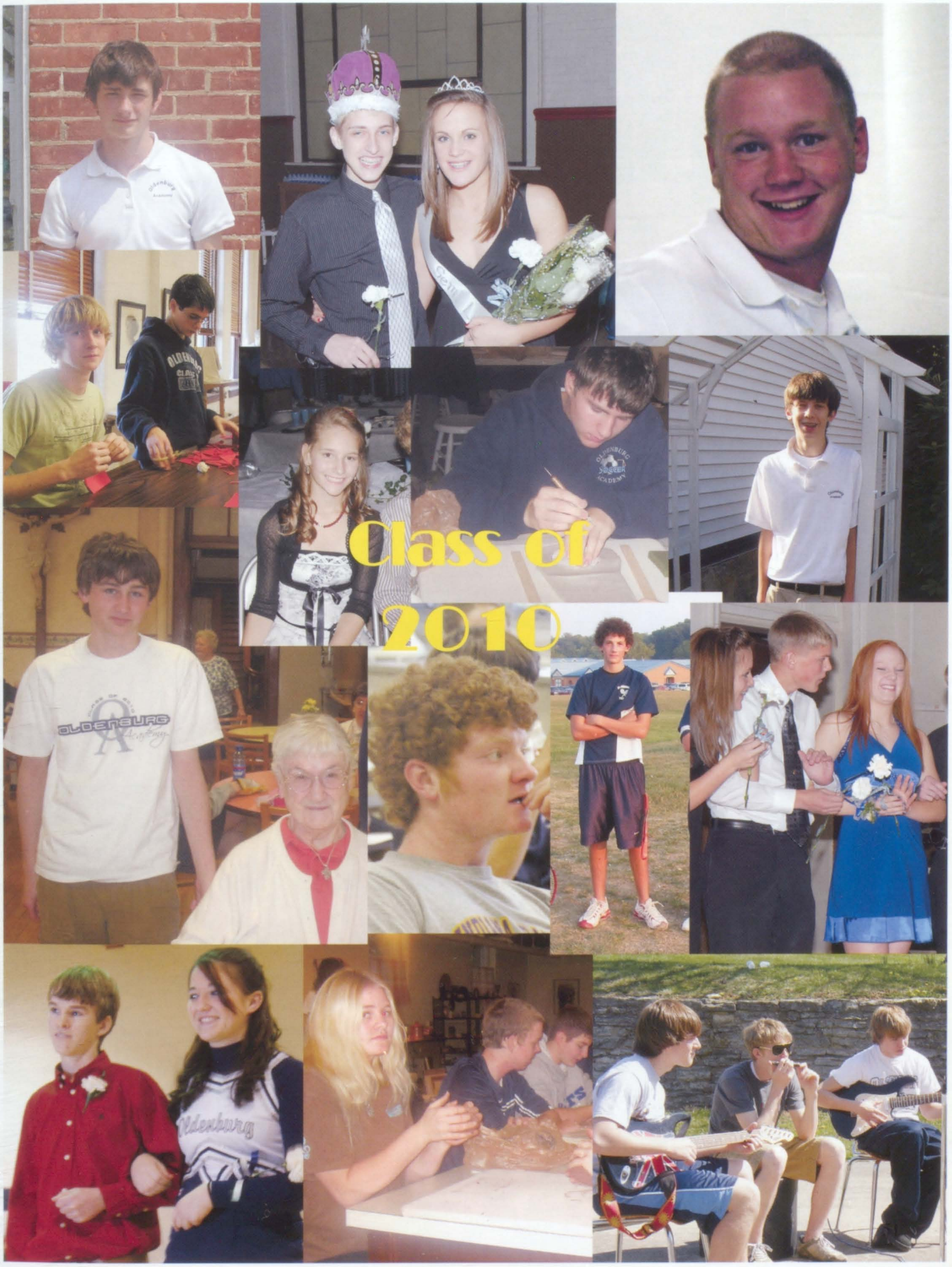
Class of
2010

Sophomores

Daniel Baltz
David Benson
Will Bockstiegel
Matthew Bohman
Jeannine Bosse

Jacob Chase
Wesley Cook
Regina Cossentino
Brittany Davis
Olivia Eckstein

Elise Fahringer
Catherine Fiutem
Ashli Fledderman
Derek Getz
Korrine Gick

Matthew Glassburn
Rebecca Hensley
Rachel Hettesheimer
Andrew Kolb
Patrick Kolks

Blake Lanning
Tyler Meier
Quentin Miller
Jacob Moorman
Olivia Quiroz

Lauren Reed
Logan Ricke
Alex Rippe
Audrey Rozman
Anna Schulte

Georgia Smith
Trevor Stacy
Jason Strasemeier
Clara Suding
Zach Waechter

Lillian Walker
Alex Wilhelm

No Photo Available:
Sarah Flannery
Catie Case

CLASS OF 10

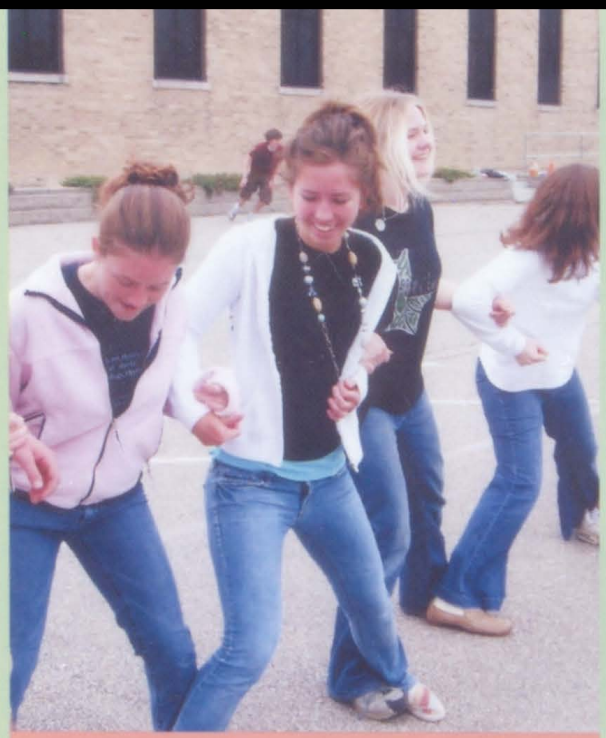

Sophomore Retreat

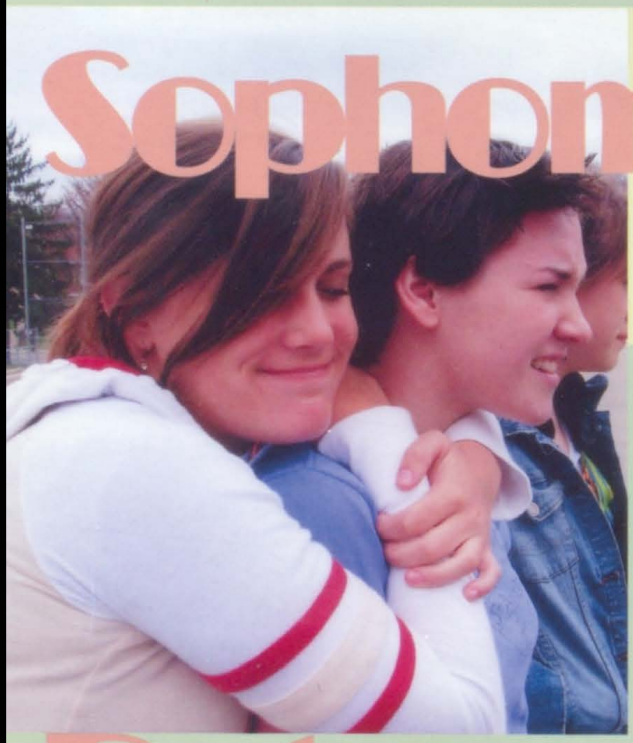

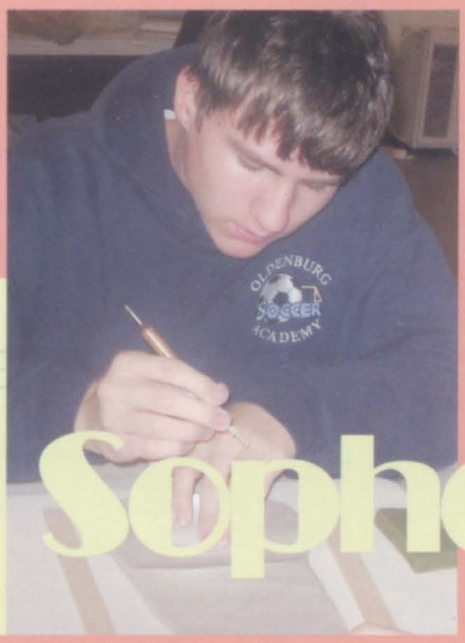

Sophomores

2010

OA '11

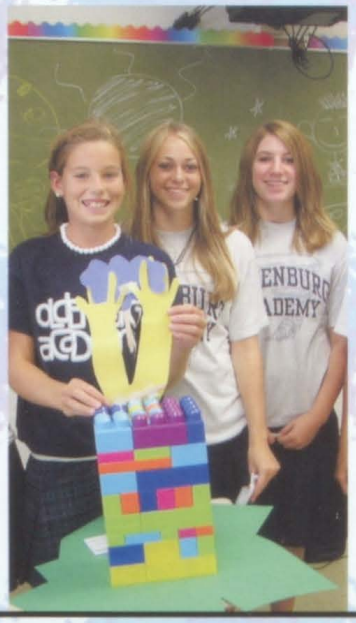

Freshmen

Twisters

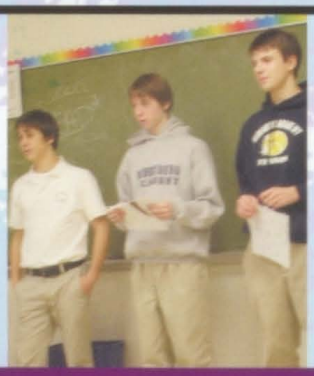

Freshmen: Class of 2011

Spirit

Freshmen

Kyle Ascherman
Elliot Bergman
Jessica Bosse
Mark Brunsman
Andrew Decilles
Matthew Dobbs

Claire Eckstein
Jessica Flaspohler
Christopher Garlatti
Koralyssa Graham
Ashley Gramman
John Gutzwiller

Scott Hadler
Jessica Hammoor
Benjamin Hertel
Maggie Himes
Victoria Holtel
Jessica Horan

Rebecca Horan
Natalie Horn
Julia Horninger
Mary Irrgang
Joseph Kahles
Lauren Karbowski

Class of

Jillian Keim
Trevor Kinker
Jillian Kuehl
Alex Lamers
Alison Langferman
Sarah Lierman

Alex Maslar
Anthony Moorman
David Mullen
Lucas Nare
Andrew Newton
Hillary Nolting

Charles Nurrenberg
Ellen Owens
Luke Owens
Paige Pennington
William Perkins
Woodie Perkins

Liana Quiroz
Jamie Reed
Elle Riehle
Maria Riehle
Megan Roberts
Daniel Rohrig

2011

Savanna Rose
James Sanders
Brenna Sarringhaus
Jacob Schebler
Amanda Schwab
Kirkland Siegel

Tracy Swanson
Alexa Tindall
Catherine Wanstrath
Meghan Wanstrath
Molly Weber
Paul Weisbrod

Hallie Whitcomb
Tyler Wickens
Molly Wilder
Anna Witt
Mark Zinser

No Photo Available:
Cheyenne Stambaugh

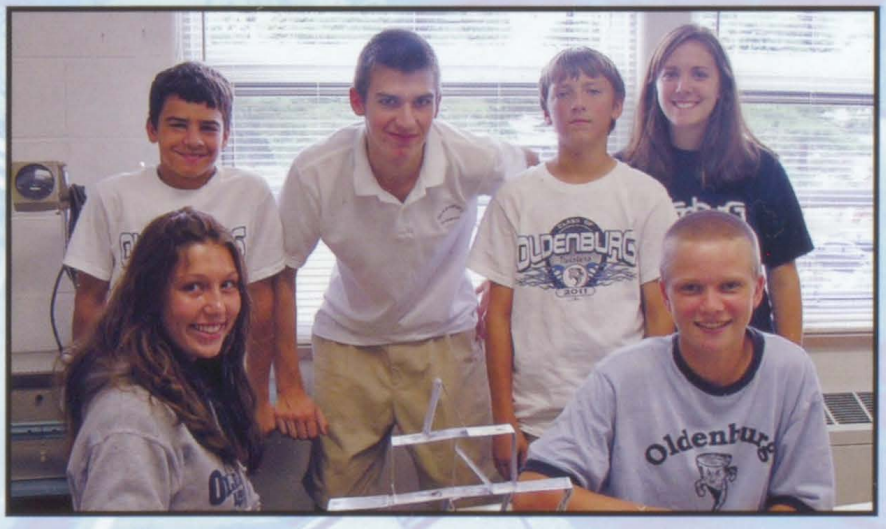

Freshman

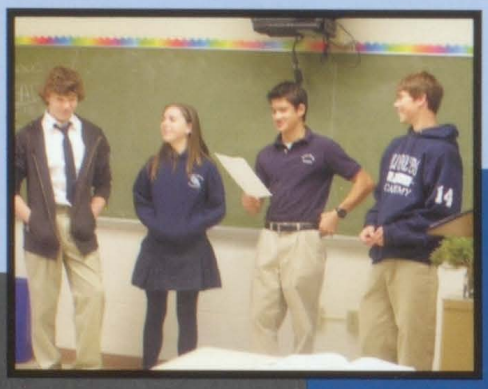

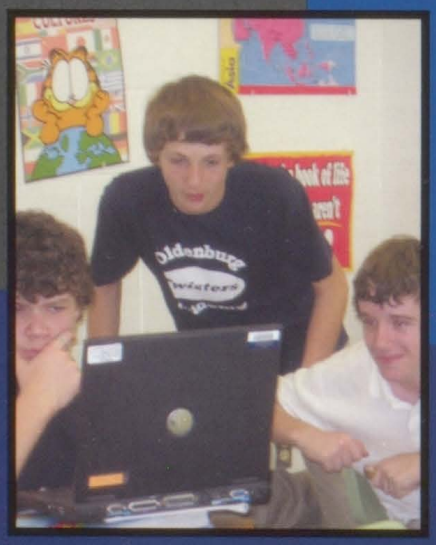

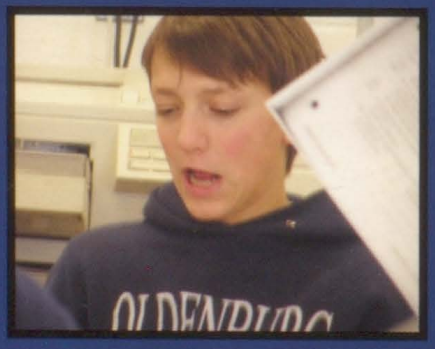

Freshman Retreat

Mary Kate Irrgang

Tracy Swanson

Ali Langferman and Philip Nurrenburg

Ms. Jones demonstrating a game.

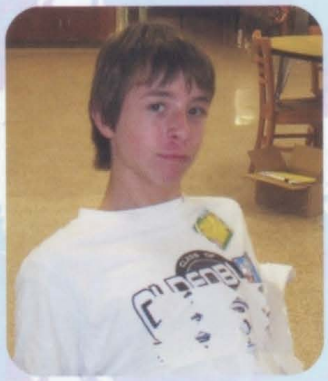

At the freshman retreat, everyone enjoyed playing games and taking the time to get away from their stressful lives at school for a day. The freshmen listened to retreat leaders speak about different subjects and tell embarrassing stories & lessons learned from their freshmen year. The retreat groups participated in a scavenger hunt, which including everything from a nun's signature to a four-leaf clover. The day was successful and fun for both freshmen and their retreat leaders.

Freshmen groups with their retreat leaders.

Above: Freshman retreat leaders. Left: A group of girls getting ready for a game.

John Armbruster
Aurelio Ausere
Elizabeth Beiersdorfer
Rebecca Boyle

Timothy Boyle
Pam Burroughs
Jackie Fitzgerald
Mark Fledderman

Ruth Mary Forthofer
David Gardner
Therese Gillman
Joe Gressock

Barb Hettesheimer
Annette Hunger
Mark Klein
Becky Klusman

Geraldine Kuntz
Debbie Lamping
Jeanette Lamping
Amy Lothridge-Grills

Dawn McKenna
Annie Miller
Linda Nichols
Cindy Nurrenberg

Joleen Rauch
Nancy Ray
Ray Ronnebaum
Connie Rozman

Lisa Simmermeyer
Janey Stephens
Kendra Thayer
Alicia Tilly

Becky Wahman
Kris Wampler
Charlene Weberding
Deborah Whitehair

FACULTY AND STAFF

Clubs & Organizations

Recyclones

On Mondays and Thursdays the Recyclones collect paper and bottles to deposit into the basement bins. A lot of the club's success comes from its moderater, Ms. Tilly. Save the Earth!

Left: Senior Codi McConnell carries plastic bottles to the recycling bin. Right: Senior Quinn Kuntz stops for a quick shot at the camera before taking paper to the recycling bins.

Top: Kyle Asherman, Mary Luff, Sydney McDonald, Alex Witt, Bradley Perkins, Tess Kuntz, Alex Maslar, Jean Brunsman, Brandon Perkins, Hilary Konnersman, Amaryl Gruber, Tina Wildman, Kait Nurrenberg,
Bottom: Ms. Tilly, Catherine Fiutem, Anna Schulte, Julie Martin, Kooper Kuehl, Alex Hanauer, Lucy Glaser, Quinn Kuntz, Codi McConnell.

Academy Ambassadors

Mrs. Hunger was again the head of the Academy Ambassadors, who help to promote our school. This year they organized shadow days, planned a picnic for incoming freshmen, and helped with the entrance exam and open house. They help make our school grow.

4th row: Jason Strasemeier, Erin Gish, Jean Brunsman, Kendra Getz, Molly Hughes, Kellie Cross, Charlie Nolting, Nick Hamby.
3rd row: Logan Ricke, Chris Drew, Trevor Stacy, Sarah Gorman, Merry Hetzer, Olivia Quiroz, Rachael Wuestefeld, Olivia Eckstein, Mrs. Hunger.
2nd row: Clare Gutzwiller, Lauren Reed, Audrey Rozman, Brady Ripperger, Sam Roberts, Jeannine Bosse, Tess Kuntz.
1st Row: Patrick Kolks, Kristen Riebsomer.

Above: Ambassadors at the Freshmen Picnic with future OA students. Right: Juniors Jean Brunsman, Kayla Fitzgerald, and Amaryl Gruber.

Academic Team

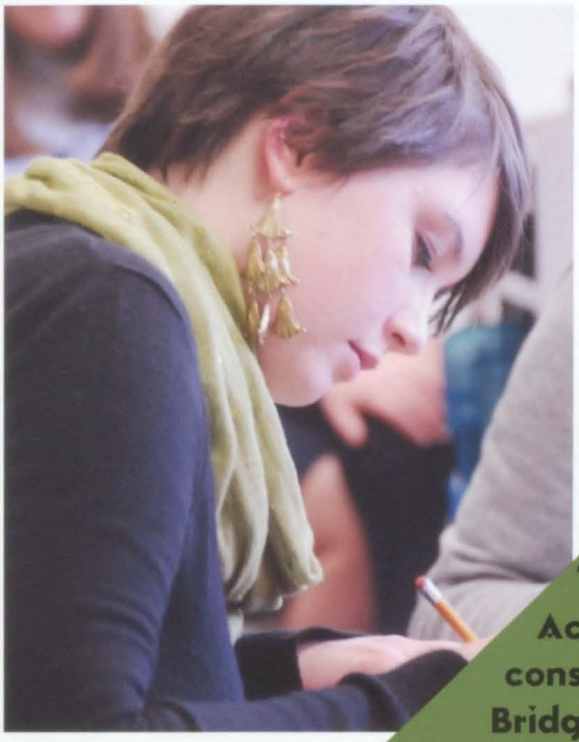

The Varsity Academic Team consisted of Seniors Bridget Johnston (top left), Sydney McDonald (top right), Jeff Hertel (bottom left), Quinn Kuntz (bottom right), and Nick Hamby.

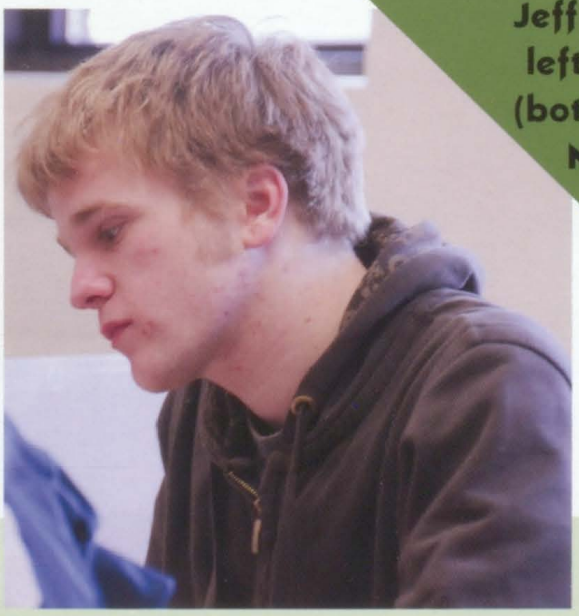

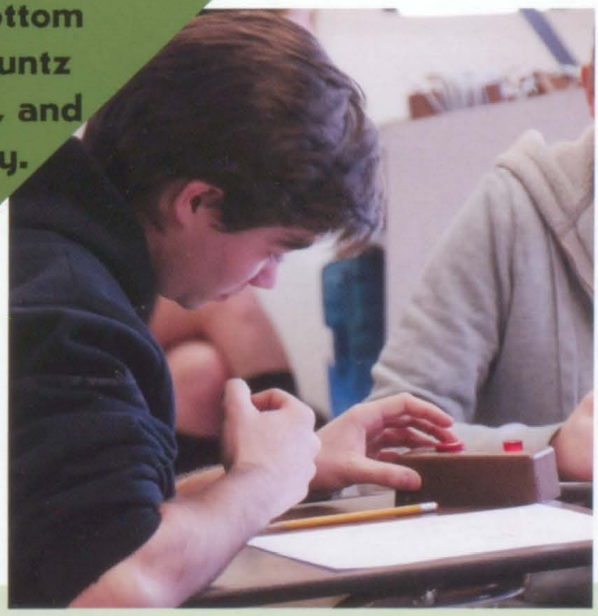

The Academic Team traditionally never practiced before meets, and this year, that tradition remained unchanged. Their meets were held at Cincinnati State every Tuesday through the winter months. Even though they did not prepare for the meets beforehand, they had a very successful season with many victories. The team's moderator was Sophomore/Senior Religion Teacher Alicia Tilly.

Academy Singers

Senior Max Rozman

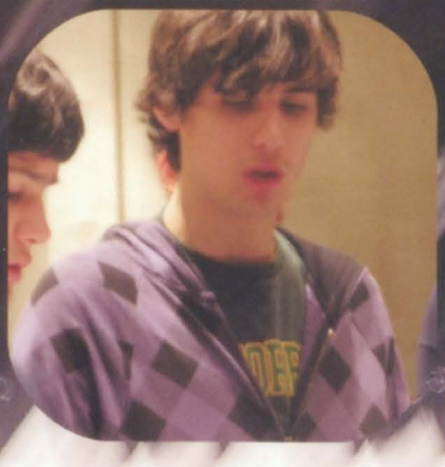

Junior Lucy Glaser

Juniors Amanda Weber, Sarah Gorman, Sam Roberts

Moderator Mrs. Beiersdorfer spent countless hours before school preparing the vocalists for concerts and public appearances, including the spring and winter concerts.

Adopt-A-Sis

Left: Seniors
Jill Knueven and
Amanda Dickman

Right: Senior Charlie Nolting

Above: Freshmen Maria Riehle and
Katie Wansthrath

Above: Freshmen Andrew Decilles and
Mark Zinser

Right: Freshmen Jillian
Keim, Megan Roberts,
Ashley Gramman, Ellen
Owens and Koralyssa
Graham.

Adopt-A-Sis is a program that allows students to "adopt" a nun. The students meet with their nuns once a month to have lunch and spend time together.

Art Club

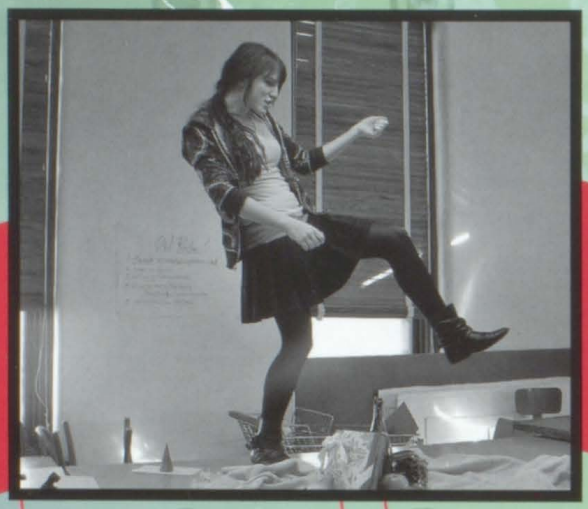

Above: Junior Evelyn Walker. Below: Sophomore Anna Schulte.

Above: Sophomore Lily Walker poses for a picture. Right: Senior Chelsea Cook painting the backdrop.

Below: All of the art club members.

Art Club consists of activities from painting to tieing bows for Valentine's Day cards. Members of Art Club enjoyed making crafts such as gift baskets for the holidays and painting the back drop for the Chrsitmas and spring concerts. The back drop, in the words of Ms. Burrows is "a giant paint by number." Ms. Burrows is the director of Art Club and held meetings about every other week to do these projects.

Book Club

Book club was first created in 2003 and has since then been a great interest for many of the students. Selections can be both modern and classic literature, and discussions are encouraged at the meetings that take place when a book is completed. This year, the club was moderated by junior and senior English/Literature teacher, Mrs. Stephens. Some of their selections for the year included *Water for Elephants, A Clockwork Orange, The Count of Monte Cristo, The Three Muskateers,* and *The Chosen.*

"To read without reflecting is like eating without digesting."
~Edmund Burke

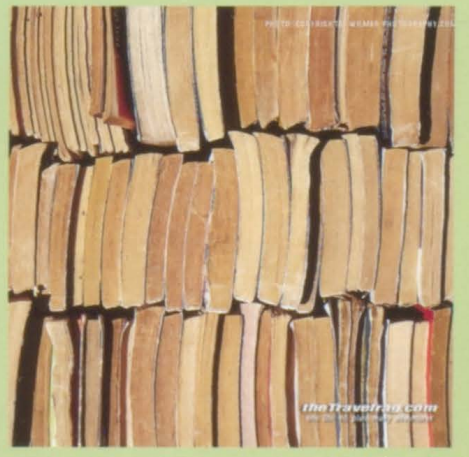

Administrative Team

Front row: Mr Mark Klein, *Technology Coordinator*, Mrs. Joleen Rauch, *Guidance Counselor*, and Mrs. Sarah Lamping, *Major Gifts and Alumni Relations Coordinator*.

Back row: Sr. Therese Gillman, *President*, Mr. Joe Gressock, *Principal*, Mrs. Annette Hunger, *Admissions Director*, and Mr. Mark Fledderman, *Business Manager*.

The Administrative Team makes sure that our school is running in an orderly manner. Through out the year, they make important decisions to help better our school academically and spiritually.

Student Athletic Directors

First row: Merry Hetzer and Stacey Stenger
Second row: Brian Stenger, Molly Hughes, and Tina Wildman
Third row: Patrick Kolks, Athletic Director Mr. Boyle, and Rachel Wuestefeld.

The Student Atheletic Directors are assistants to the athletic director, Mr. Boyle, during all of the home sporting events. Their jobs include running the scoreboard, annoucing, passing out tickets, working in the concession stands and helping the referees. Mr. Boyle appreciated all of the time these student volunteers put in.

Concert Choir

Concert Choir is a group of singers from all grades. Led by Mrs. Beiersdorfer, they performed at various events, including OA's annual Spring and Winter Concerts.

Freshman Koralyssa Graham and Junior Lucy Glaser sing at pratice.

(Left) Performing at the Spring Concert.

Drama Club

This year's **Drama Club consisted of multiple students from every grade who were involved with with acting, backstage, tech, and set. The Drama Club put together two great shows this** year**: The Crucible and Do Black Patent Shoes Really Reflect Up?**

International Club

International Club met during the school year to discuss different cultures around the world. Moderator Ms.McKenna also organized meals based on other countries.

The new and old thespians take a final bow together

Senior Brittany Flannery

Junior Jackie Fritsch

Thespians

The International Thespian Society is one of honor and prestige that a few extraordinary thespians are admitted to each year. They are from all backgrounds of theater and participate in everything from acting to backstage work.

Mrs. Deb Whitehair, Thespian moderator

Seniors Max Rozman, Quinn Kuntz, Sydney McDonald, Charlie Nolting, Nick Hamby

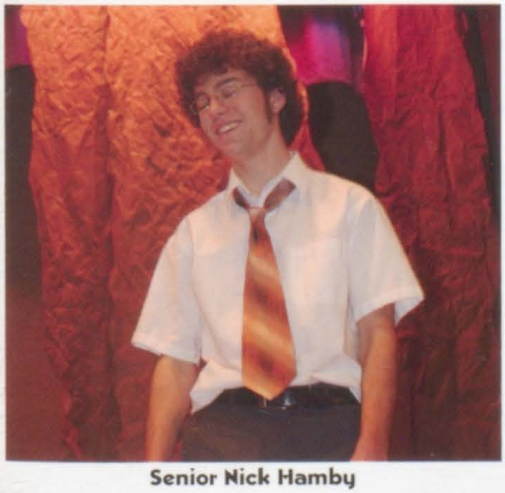

Senior Nick Hamby

Junior Sarah Gorman

Stephen Hammoor, Thespain President

Walkathon Committee

Success at the Walk-A-Thon

Hard work during meetings at LaRosa's

The walkathon committee met after school once a week to plan all of the details for a successful Walk-A-Thon. They planned everything from the walk to the fun and games afterward. There were twelve members on the committee, three from each class, led by Barb Hettesheimer.

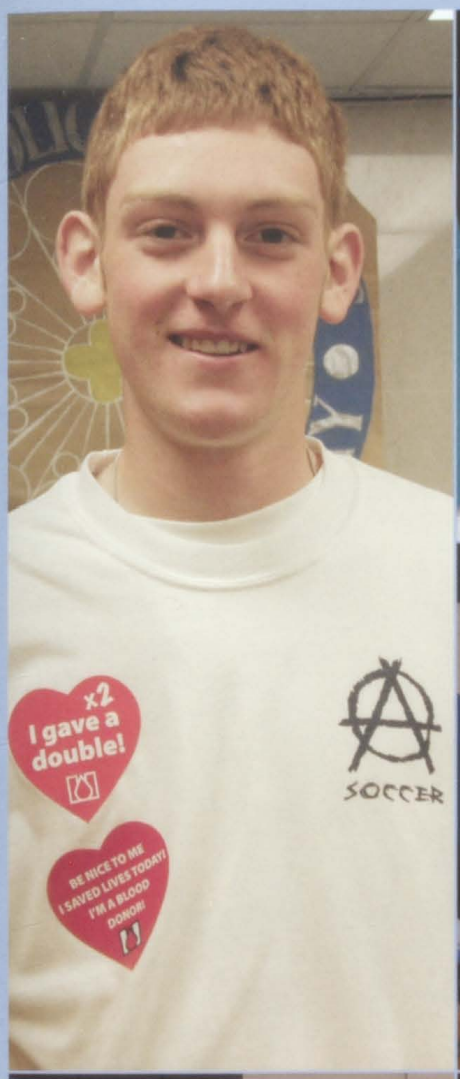

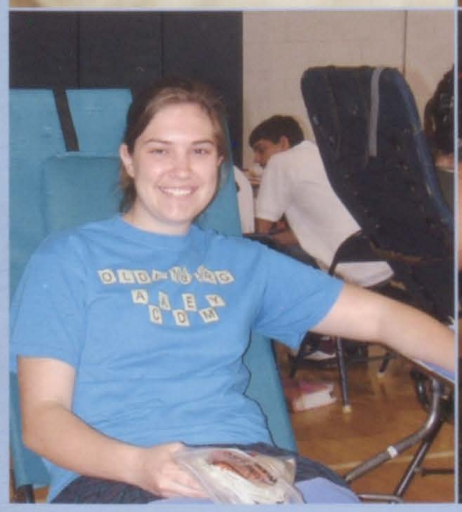

National Honor Society

The National Honor Society puts in a lot of time to help their community around Oldenburg Academy throughout the school year. They have fund raisers, and help tutor students that may need help in certain subjects. Their biggest event was the annual Blood Drive, sponsored by Hoxworth Blood Center.

Math Club gets together to discuss and work out math problems that come up on all types of exams and tests. Under the guidance of Mrs. Klusman, they explore difficult problems and take tests to see how much of the information they retained from the year. Awards are given at the end of the year for the highest scores.

Math Club

Tri-M

"Modern Music Masters"

President: Brie Comer
Vice President: Megan Rumpke
Secretary: Sarah Irrgang
Treasurer: Katie Werner
Historian: Brady Ripberger

Last summer, Tri-M hosted a local middle-school fine arts camp. Artists from around the area came to teach the children art and music. The day consisted of celtic art and dance, various music pieces, and some acting.

Promise To Keep

Promise to Keep is an organization where Juniors and Seniors come together to work as peer mentors. They teach students about healthy living, making choices, peer pressure, and they try to accomplish this through being role models. This year PTK members travelled to local area middle schools, promoting the importance of abstinence and waiting until marriage. Mr. Boyle was the moderator and advised the juniors and seniors.

Poetry Club

"Poetry Club focuses on expression and description through themes and poetic styles. It is a very relaxed atmosphere that challenges our free writing abilities." - President Sarah Gorman

This year, poetry club focused on discovering new themes and poetic styles while also having fun with creating their own unique poems.

-Pay for Mayonnaise-

"If one spotted murder ate mice, he must randomly dance on streelights for money. Everyone battles evils with terrorism but lacks crabs that slip down on slides when Pexton Mayonnaise falls off butterflies." -Poetry Club

Ski Club

This season, ski club braved the ups and downs of winter through melting snow, days of rain, and a blizzard or two. Skiiers and boarders also had fun facing new challenges, hard tricks, and many falls.

Prom Committee

It has been a tradition for the Junior class to organize and put on prom for the Senior class in the spring. The Prom Committee consisted of a small group of juniors who were in charge of organzing the prom and deciding on theme, colors, decorations, etc.

Senior STUCO officers (Above from left to right): Vice President Jeff Hertel, President Stephen Hammoor, Treasurer Kevin Kolb, and Secretary Kristen Bettice

A year of volunteering our time, planning, organizing, and leading our fellow students.

We are...

STUCO

Senior class officers (Above from left to right): Secretary Jill Knueven, Class Representative Kooper Kuehl, President Nick Hamby, Vice President Sydney McDonald, and Treasurer Hilary Konnersman

Junior class officers (Above from left to right): Treasurer James Bruns, Vice President Patrick Sanders, Class Representative Michael Johnston, President Tess Kuntz, and Secretary Brady Ripperger

Sophomore class officers (from left to right): Class Representative Olivia Quiroz, Secretary Jason Strasemeier, President Trevor Stacy, Treasurer Patrick Kolks, and Vice President Olivia Eckstein

(Below): All student council members in a group shot with moderator Mrs. (Lothridge) Grills

Freshmen class officers (from left to right): Vice President Andrew DeCilles, Secretary Mary Kate Irrgang, President Jamie Reed, Treasurer Jillian Kuehl, Class Representative Matthew Dobbs

Academics

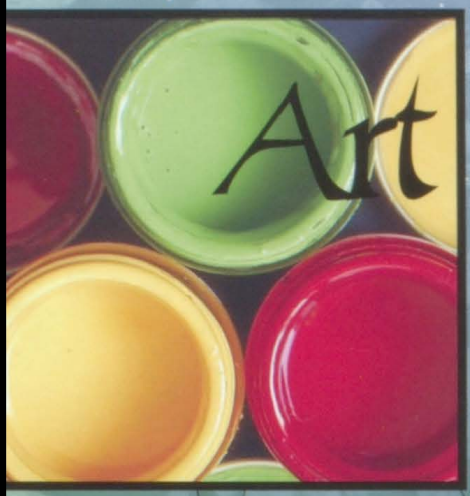

The Art Department consists of Art I, Art II, Art III, and AP Art Portfolio, all taught by Ms. Pamela Burroughs. Given enough time, patience, and effort, Ms. Burroughs can teach anyone to be an artist. This year, there were four AP Art students: Kristen Bettice, Bridget Johnston, Hilary Konnersman, and Kait Nurrenburg, who completed the rigorous two-semester college course by displaying their skill and creativity through their self-decided concentrations.

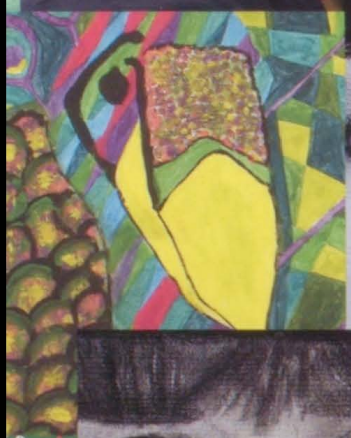

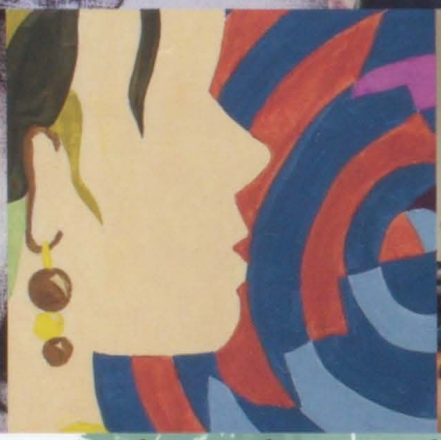

Top row (left to right): 2nd year art student Sophomore Ashli Fledderman, 3rd year Art student Senior Kevin Kolb, 2nd year Art student Senior Kayla Wessling
Middle row (left to right): 3rd year artwork, 2nd year artwork by Senior Katie Werner, 2nd year Art student Sophomore Audrey Rozman
Bottom row (left to right): 2nd year artwork, 3rd year artwork, AP Art student Senior Hilary Konnersman

English

Time to curl up with a book!

For the past several years, our English department has been taught by Mrs. Stephens (juniors & seniors) and Mrs. Whitehair (freshman & sophomores). In one class period a day, these two teachers can somehow instill a lifetimes worth of knowledge into each student.

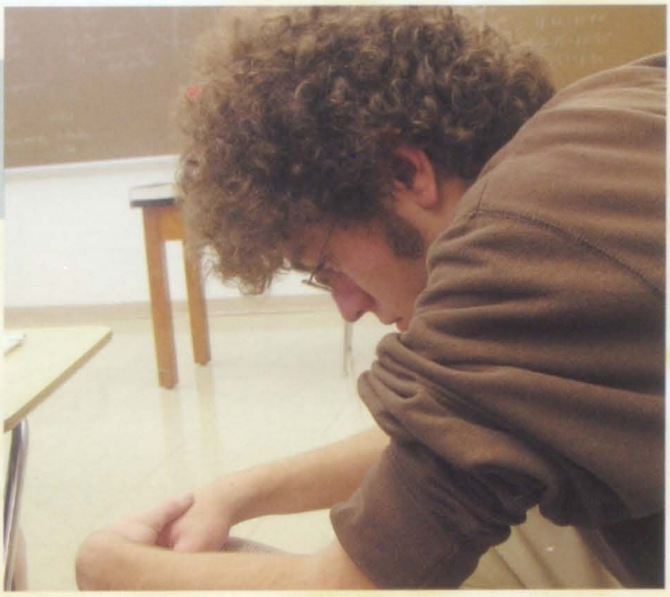

(Above) Senior Nick Hamby concentrating hard in Mrs. Stephens' class. (Below) Junior Paulette Barrantes works with Freshmen Rebecca Horan and Meghan Wanstrath on a group project for Mrs. Whitehair.

(Top) Mrs. Stephens putting grades into her computer. (Above left) Seniors Kooper Kuehl and Russel Roeder have a group discussion in English 12. (Above right) Senior Megan Ertel reading a novel. (Below left) Mrs. Whitehair grading papers. (Below right) Senior Jason Eckstein taking a test.

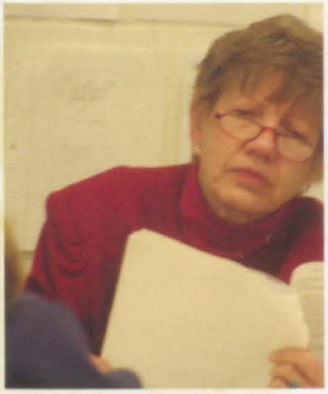

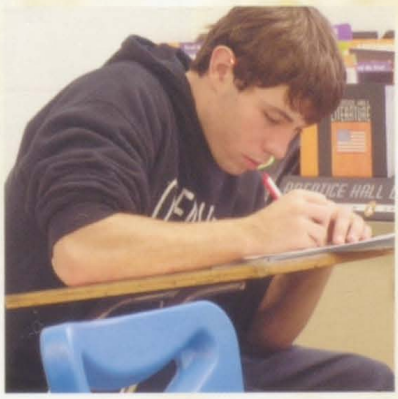

(Above) Frau McKenna

Foreign Language

(Above) Senor Ausere

OA's two Foreign Language teachers are brand new to the staff this year.

In her first year of teaching at the Academy, Ms. McKenna covers all German classes and one Spanish class.

The rest of the Spanish classes are taught by Senor Ausere, who came here directly from Spain last summer.

(Above) Freshmen Brenna Sarringhous working on a Spanish assignment.

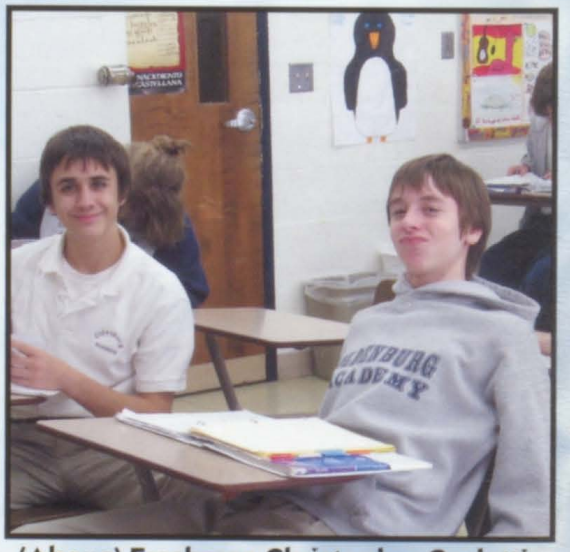

(Above) Freshmen Christopher Garlatti and James Sanders try to pay attention in Spanish class.

Health and P.E.

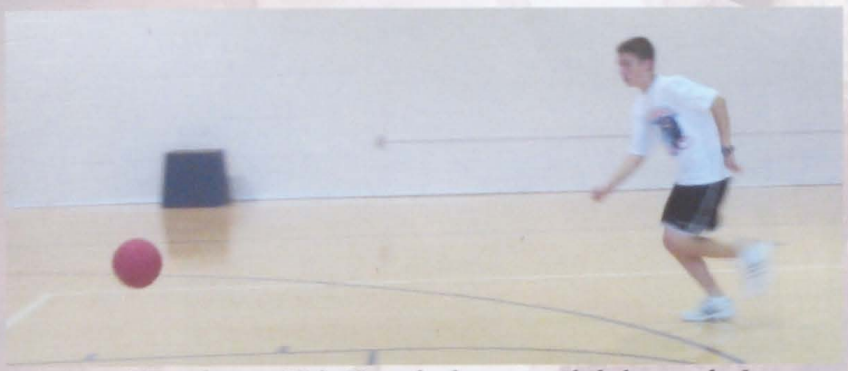

(Above) Freshman Kirk Siegal plays good defense during a game of kickball.

(Above) Freshman Alex Lamers working on a Health packet in the Student Lounge.

(Above) Freshman Woodie Perkins finishes his health homework for Mr. Gardner.

(Left) Freshmen Molly Wilder & Jessica Hammoor work together on their health homework.

(Above) Mr. Gardner gets ready to roll the ball to a student during kickball.

Freshmen and sophomores all enjoyed the time they spent in P.E. and Health Class with Mr. Gardner. They played games like kickball and volleyball in the gym. Then they learned about healthy eating habits and taking care of their bodies in the classroom.

Math

Students watch as Mrs. Grills gives notes on the projector.

Mrs. Grills sees students from every grade in her classroom throughout the day. Sophomores concntrate on taking notes.

The OA Math Department is headed by two math professionals: Mrs. (Lothridge) Grills and Mrs. Klusman.

Mrs. Grills teaches Algebra I, Algebra II, and pre-calculus this year, but in the past she has also taught discrete math and AP calculus at OA.

In her second year of teaching at the Academy, Mrs. Klusman teaches geometry, discrete math, and AP calculus. In fact, Mrs. Klusman loves math so much, she is the moderator of Math Club, which is funded by profits made from the Lost & Found in the back of her classroom.

Geniuses at work: Mrs. Grills (above) and Mrs. Klusman (below) giving students notes.

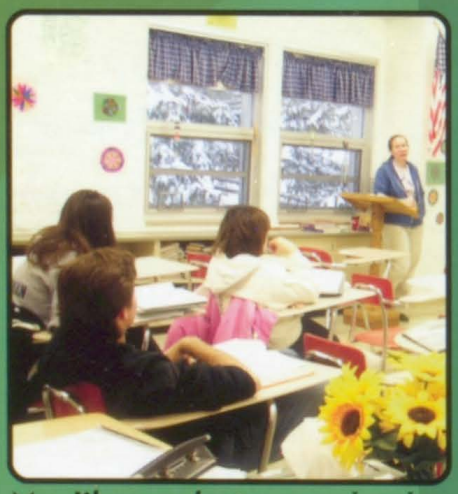

Mrs. Klusman lectures seniors in an AP calculus class.

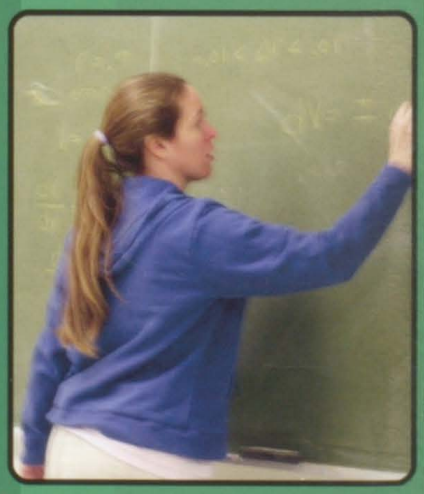

Music

(Above) Sophomores: Anna Schulte and Lilly Walker molding clay for music and art appreciation.

(Above) Junior Lucy Glaser with freshman Julia Horninger, Maria Riehle, and Anna Witt practicing for concert choir.

(Left & Above) Mrs. Beiersdorfer playing the piano during a chorus class.

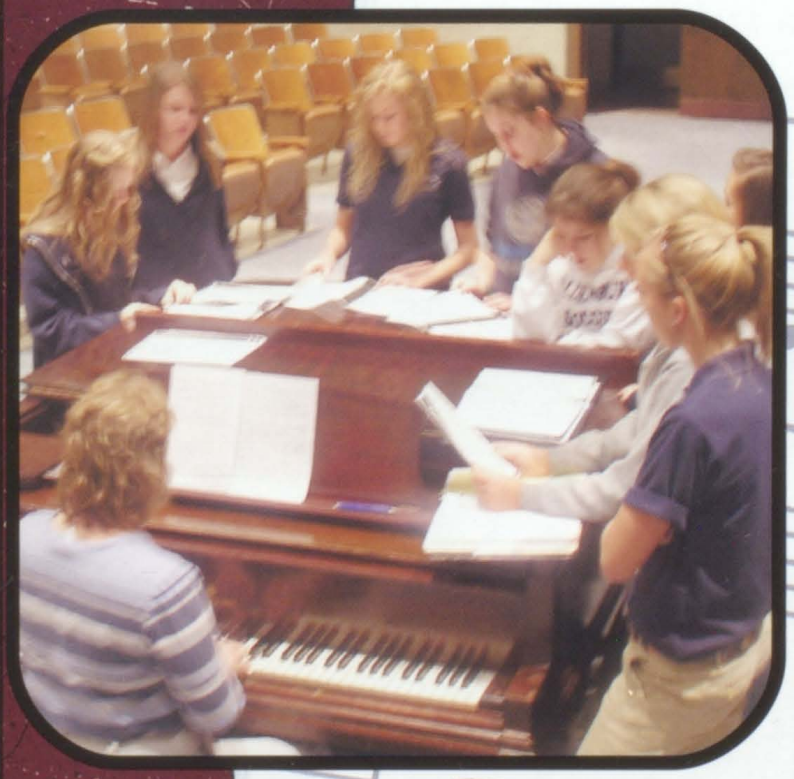

The music department many offers freshman chorus and concert choir taught by Mrs. Beiersdorfer and music and art appreciation taught by Ms. Wampler.

Freshmen chorus meets once a week and performs at the Christmas and spring concerts. Concert choir also performs at these events, but have class every school day.

Ms. Wampler's music and art appreciation class meets in the library and does various activities to learn about all of the different aspects of art and music.

RELIGION

Below: A senior religion class
Right: Seniors Codi McConnell and Brad Nobbe work together.
Left: Sophomore Brittany Davis.

Above: Senior students work hard in class.
Below: Freshman Ellen Owens

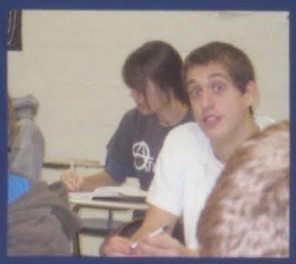

The students of Ms.Tilly's and Ms.Weckenbrock's classes study the times of Jesus and ways to live a Christian life.

Left: Freshman Amanda Schwab
Above: Junior John Kuntz

Above: Ms. Weckenbrock, freshman and junior religion teacher, teaches her freshman class about biblical times. Left: Junior Pat Weisbrod studies in class. Left and above: Freshman students present projects.

Science

Be intrigued in the duration of one class period.

Oldenburg Academy's Science Department has a wide range of basic and advanced courses availbable. Biology I, Biology II, AP Biology, and Geology classes are taught by Mrs. Annie Miller. Chemistry I, Chemistry II, AP Chemistry, and Physics classes are taught by Mr. John Armbruster.

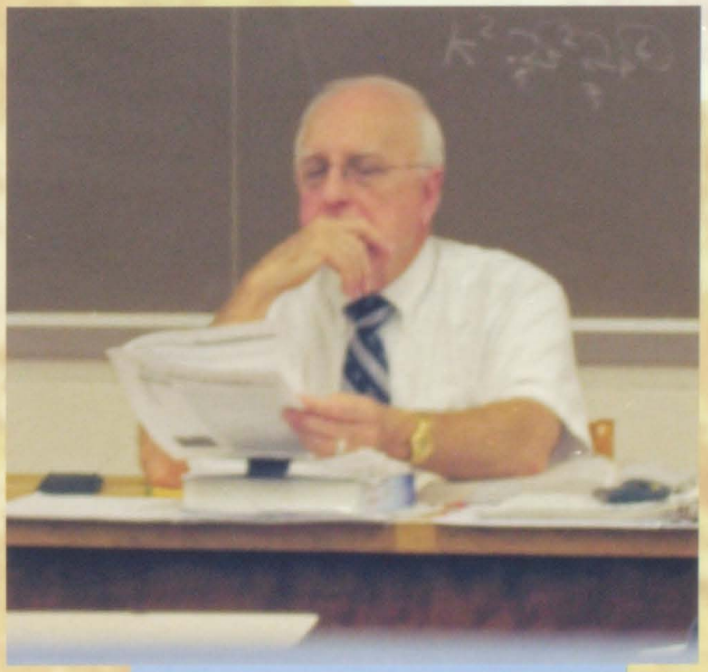

(Above) Mr. Armbruster pondering the answer on a lab sheet

LAB TIME

Seniors Nick Hamby and Brittany Parmer performing an amusing Physics experiment

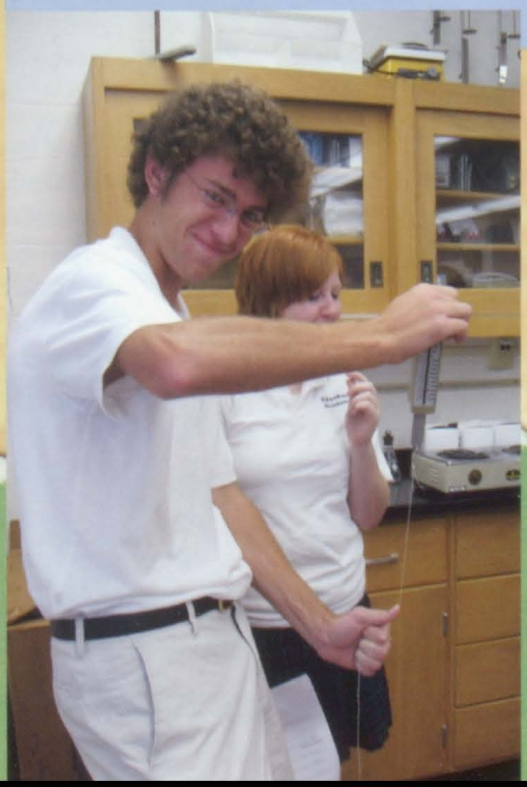

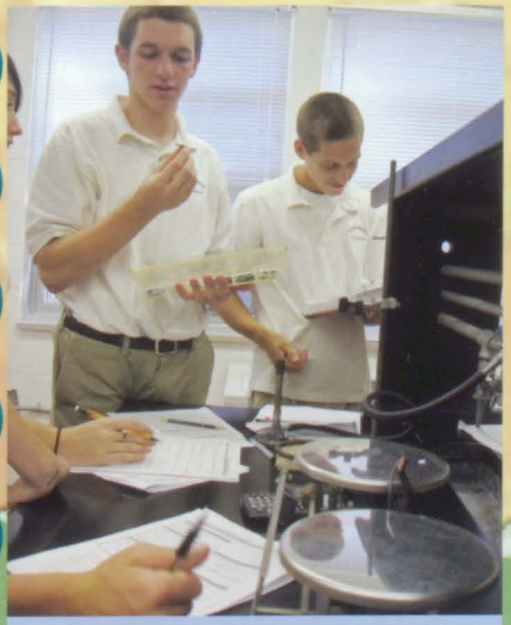

(Above left) Senior Brian Stenger and (Above right) Junior John Kuntz showing their Physics skills

Two Seniors, (front) Chelsea Cook and (back) Katie Werner, putting forth their scientific efforts

Social Studies

(Above) Senior Christine Flashpohler listens to Mrs. Weberding while taking notes in Government.

(Above) Mrs. Weberding teaching a World History class.

(Right) Ms. Thayer discusses Sybil with a Psychology class.

(Below) Senior Jason Eckstein takes notes in Economics.

The Social Studies department is the largest educational department at OA, ran by longtime teachers Mrs. Weberding & Mrs. Whitehair, plus the new addition of Ms. Thayer. With 9 different courses available, every topic, from history to economics, is sure to be covered.

Classes taught by Mrs. Weberding:
United States History
World History
Government

Class taught by Ms. Thayer:
Yearbook
Economics
Introduction to Business
Psychology/Sociology
World Geography

Classes taught by Mrs. Whitehair:
Advanced Placement United States History

(Below) Mrs. Weberding shows Jeff Hertel an article in the government book.

Orchestra

(Top) Ms. Wampler conducts orchestra class. (Above left) Freshman Trevor Kinker. (Above right) Freshman Hillary Nolting playing in the Winter Concert. (Left) Sophomore Lauren Reed.

(Top) Senior Kooper Kuehl. (Above) Junior Evelyn Walker.

For many years, Ms. Wampler has been the head of the orchestra department. She teaches and conducts the school orchestra, as well as giving private instrument lessons. Orchestra students not only perform in front of the student body for various school functions, but also travel to surrounding areas for other events.

Sports

Boys Tennis

Back row: Jason Strasemeier, Kooper Kuehl, Jeff Hertel, Michael Johnston. Middle row: Coach Jackie Fitzgerald, Trevor Stacy, Alex Maslar, Michael Kristoff, Patrick Kolks. Front row: Alex Rippe, Blake Lanning, Philip Nurrenburg, Matthew Bohman, David Borst, Woodie Perkins.

This year was the boys' tennis team's time to shine. Their season was 6-4, and the boys finished as the sectional runners-up at South Dearborn.

Above: Jason Strasemeier smacks the ball.

Above: Alex Maslar gets ready for a serve.

Above: The boys take a minute to take a picture.

Schedule/Score

OA-Madison Shawe	L
OA-Milan	W
OA-Rushville	L
OA-Madison Con.	W
OA-S.W. Shelby	L
OA-S. Dearborn	W
OA-Madison Shawe	W
OA-Lawrenceburg	W
OA-Waldron	W
OA-Franklin County	L

Above: Michael Kristoff vollies the ball to his opponent.

Girls Cross-Country

Racing against the minutes

Front row (left to right): Tracy Swanson, Hilary Konnersman, Maria Riehle, Jean Brunsman, Becca Hensley
Back row (left to right): Coach Merle Hines, Gina Cossentino, Sarah Gorman, Erin Gish, Kendra Getz, Evelyn Walker, Assistant Coach Bruns, Han-na Park

This year's cross-country team consisted of many new members and new runners. The effort exerted by every member was incredible. Goals were set high. All of the team members, both girls and boys set the goal to make it through the Sectional and on to the Regional, both of which were successful. Beating their personal best running times was also a universal goal of the team.

The sectional this year was held at South Dearborn, a favorite course of many of the runners. Congratulations on a great season!

Senior Hilary Konnersman (above right) and Freshmen Maria Riehle (left) racing hard against the heat

Boys Cross - Country

The moment for speed

Front row (left to right): Paul Weisbrod, Luke Owens, Andrew DeCilles, Mark Brunsman, Jacob Chase
Back row (left to right): Assistant Coach Bruns, Quin Frey, James Bruns, Benjamin Newton, Michael Kristoff, Adam Schafer, John Kuntz, Coach Merle Hines

This was the first year that the boys team made it to the Regional. Congratulations boys!

Freshmen Andrew DeCilles (below left) and Paul Weisbrod (below right) putting forth intense effort

Juniors John Kuntz (above right) and James Bruns (left) giving speedy pereformances

Varsity Soccer

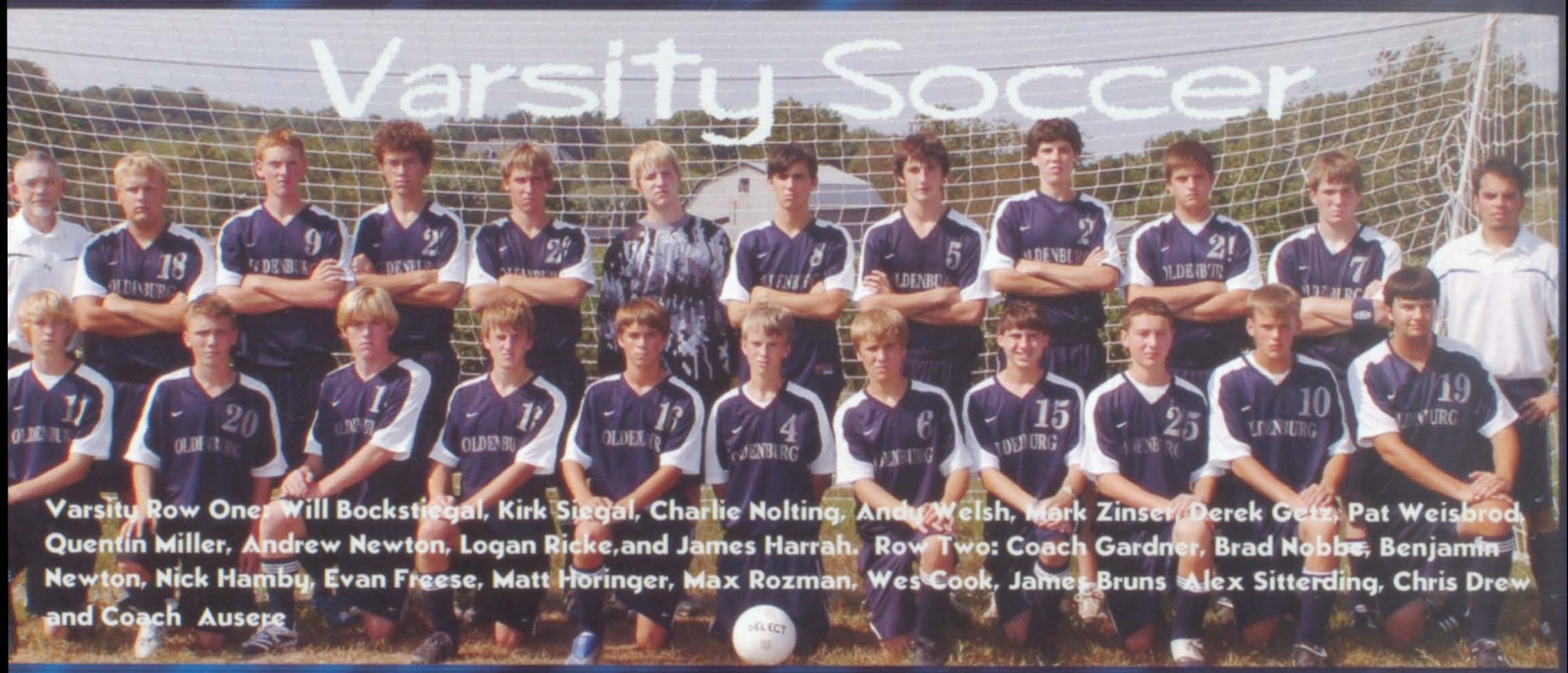

Varsity Row One: Will Bockstiegal, Kirk Siegal, Charlie Nolting, Andy Welsh, Mark Zinser, Derek Getz, Pat Weisbrod, Quentin Miller, Andrew Newton, Logan Ricke,and James Harrah. Row Two: Coach Gardner, Brad Nobbe, Benjamin Newton, Nick Hamby, Evan Freese, Matt Horinger, Max Rozman, Wes Cook, James Bruns, Alex Sitterding, Chris Drew and Coach Ausere

Senior Max Rozman punts the ball after a great save.

Senior Brad Nobbe looks to pass the ball upfield.

Junior Benjamin Newton burns the defender.

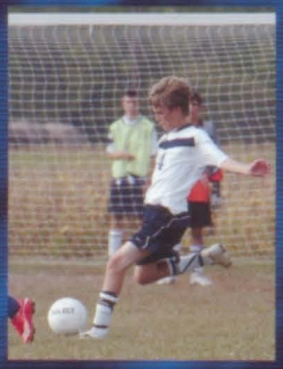

Sophmore Derek Getz kicks the ball.

Sophomore Wes Cook dribbles the ball.

Results

Them	OA	
5	0	L'burg
3	2	Jennings Co.
1	4	Milan
0	4	Trinity Lthran
3	2	Jac-Cen-Del
2	0	S. Ripley
0	0	Hauser
6	2	Rising Sun
0	4	Franklin Co.
2	5	S. Dearborn
0	1	Switz Co.
0	5	Morristown
0	5	Connersville
2	4	Western Hills
1	1	Greensburg
0	1	SW Shelby
4	1	East Central

Junior James Bruns heads the ball to a teammate.

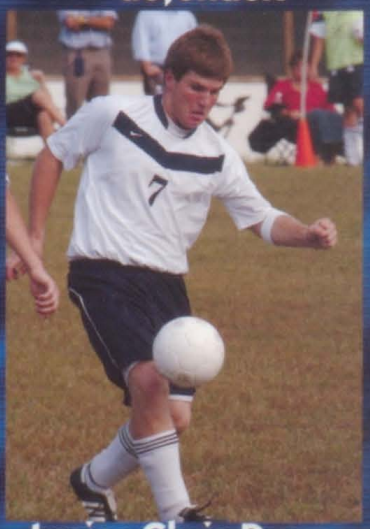

Junior Chris Drew controls the ball on defense.

JV Soccer

Junior Varsity Row One: Alex Lamers, Alex Wilhelm, Andrew Newton, David Mullen, Quentin Miller, Trevor Kinker, Matthew Dobbs. Row Two: Kirk Siegal, Jake Moorman, Tyler Wickens, Elliot Bergman, James Harrah, Daniel Baltz, Pat Weisbrod and Coach Ausere.

The Oldenburg Soccer team had a good season. Everyone played a big role in making this team tough. Even though they came up short in Sectionals, they look to get revenge on East Central next year.

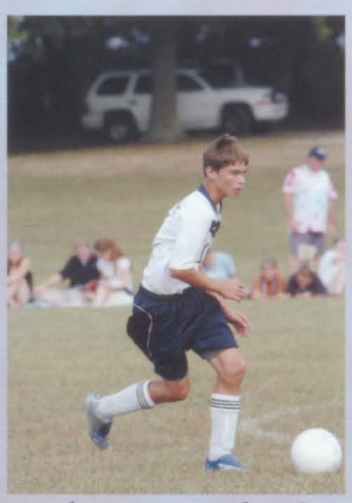

Freshman Mark Zinser runs toward the ball.

Below: Freshman Kirk Siegal beats the defender to the ball.

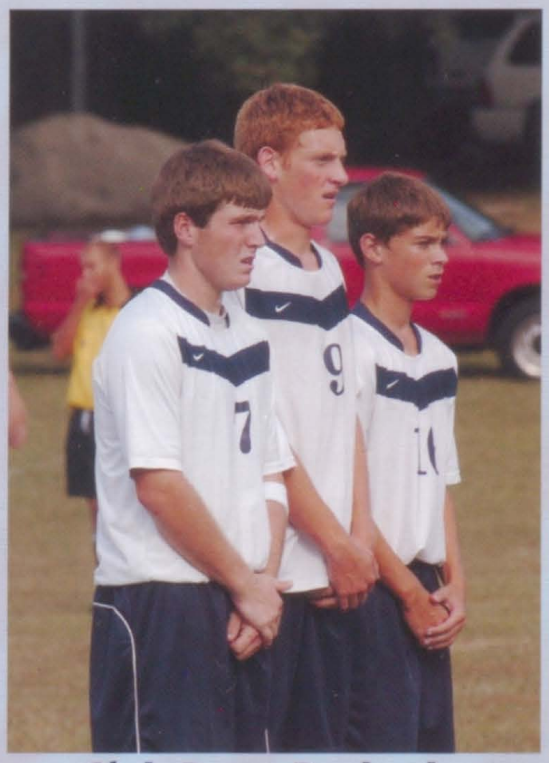

Chris Drew, Benjamin Newton, and Mark Zinser set up a wall.

Left: Sophmore Logan Ricke pushes the ball upfield.

Varsity Women's Soccer

Lucy Glaser

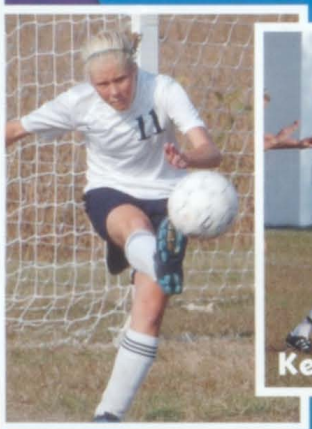

Kendra Wessling

Kendra Getz

Kellie Cross

Above: Elle Riehle
Right: Hillary Nolting

From left to right: Front row: Molly Hughes, Kellie Cross, Kayla Wessling, Middle row: Alex Hanauer, Lucy Glaser, Merry Hetzer, Kendra Getz, Amaryl Gruber, Kendra Wessling, Kristen Riebsomer. Top row: Assistant Coach Krista Jacobs, Audrey Rozman, Scorekeeper/ Assistant Coach Frank Schneider, Anna Schulte, Elle Riehle, Hillary Nolting, Molly Wilder, Lauren Kurbowski, Meghan Wanstrath, Becca Hensley, Head Coach Hub Martini.

Merry Hetzer

Kayla Wessling

The girls soccer team expierenced some new players this year. The record for the regular season was 9-5-1. The girls made it to the second round of sectionals and lost at a score of 3-0. Also, Kendra Getz was a First Team All-District player in Indiana.

Molly Hughes

Junior Varsity

Georgia Smith

Becca Hensley

Jessica Hammoor

Jamie Reed

Kristen Riebsomer

Kayla Fitzgerald

Kristen Riebsomer

Lauren Reed

The junior varsity girls put a good effort in this year with a record of 4-5-1. This was a hard and challenging season.

A group photo at the Hot Dog Tournament.

From left to right, front row: Lilly Walker, Kayla Fitzgerald, Jessica Hammoor, Lauren Reed, Jamie Reed, Georgia Smith. Top row: Coach Krista Jacobs, Molly Wilder, Scorekeeper/ Assistant Coach Frank Schneider, Audrey Rozman, Anna Schulte, Amaryl Gruber, Elle Riehle, Becca Hensley, Kristen Riebsomer, and Coach Hub Martini.

Varsity

Top Row: Michelle Willhelm, Carol Bergman: 2nd Row: Kristen Schuman, Krista Pingsterhaus; 3rd Row: Coach Lecher, Olivia Eckstein, Catherine Fiutem, Jill Knueven, Amanda Dickman, Coach Lecher; Bottom Row: Ashley Gramman, Katie Wanstrath

Lady Twisters

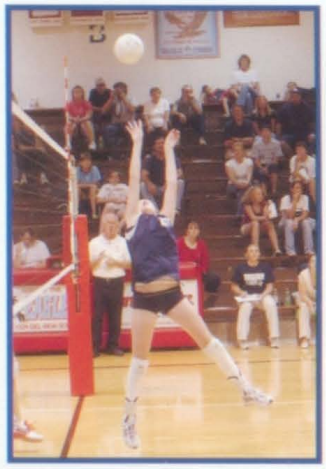

Catherine Fiutem

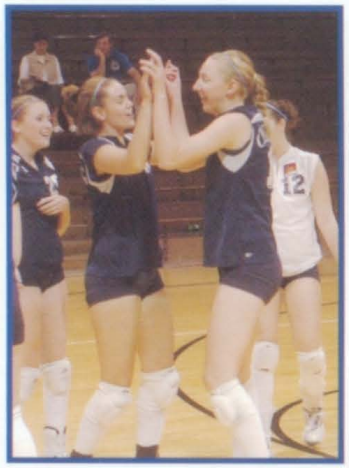

Jill Knueven & Amanda Dickman

Michelle Willhelm

Amanda Dickman

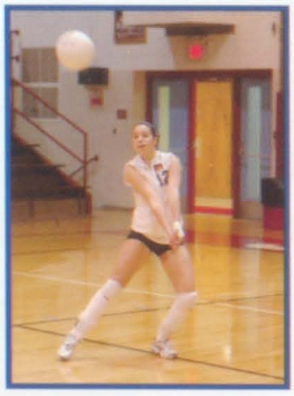

Kristen Schuman

This was the first seaon for the Twisters' new volleyball coach, Coach Lecher. With the help of 6 veteran seniors, the Lady Twisters had a competitive season and were the sectional runners-up to Rising Sun.

Junior Varsity

Top Row: Coach Lecher, Molly Weber, Katie Wanstrath,, Allie Langferman, Coach Lecher; Middle Row: Ashli Fledderman, Lianna Quiroz, Koree Graham; Bottom Row: Brenna Saringhaus, Ashley Gramman, Alexa Tindal

Volleyball

Game Time

Jill Knueven

Senior girls: Carol Bergman, Michelle Willhelm, Amanda Dickman, Kristen Schuman, Krista Pingsterhaus, & Jill Knueven

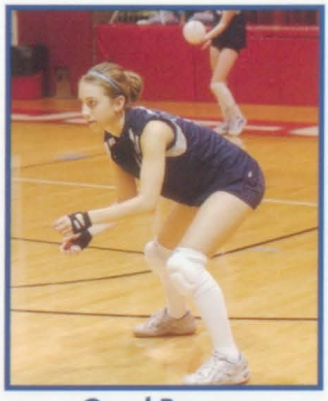

Carol Bergman

TIME TO PLAY
GIRLS GOLF

Mary-Kate Irrgang

Sara Chaffee

The team placed 4th out of 12 teams at sectionals and Chelsea advanced to regionals. In the regular season they won 4 out of 10 games.

Chelsea Cook

Kristen Bettice

Coach Don Bundy, Mary-Kate Irrgang, Chelsea Cook, Kristen Bettice, Sarah Leerman, Claire Gutzwiller, Sara Chaffee

Boys Golf

The Boys Varsity Golf team had a successful year. They had a record of 11-5. They played hard all season and finished 9th in their sectional match at Greensburg Country Club.

Back row left to right: Alex Maslar, Benjamin Newton, Michael Johnston, Nick Hamby, Greg Wanstrath, Coach Gardner
Front row left to right: Alex Rippe, Jack Gutzwiller, David Mullen, Andrew Newton

Varsity Basketball

Front row from left: Eric Galante, Patrick Kolks, Jason Eckstein, Mark Zinser, Andrew Newton, and Jason Strasemeier. Top row from left: Coach Andy Eckstein, Sean Hyland, Brian Stenger, Michael Kristoff, Benjamin Newton, James Bruns, and Coach Maple.

Left: Senior Jason Eckstein drives to the basket for an easy two points.

Above: Junior James Bruns dribbles past his opponent.

Below: Senior Brian Stenger reads the Guerin Catholic defense.

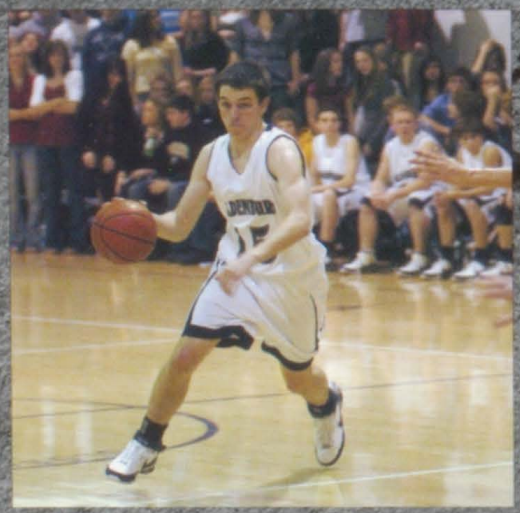

Above: Senior Eric Galante shoots a three pointer.
Below: Junior Michael Kristoff gets his defender in the air for the three point play.

Above: Sophomore Jason Strasemeier shows his good dribbling skills by shaking his defender.

Junior Varsity Basketball

Front row from left: Paul Weisbrod, James Sanders, Alex Lamers, Chris Garlatti, and Woodie Perkins. Back row from left: Coach Boyle, Daniel Rohrig, Elliot Bergman, Alex Maslar, and Lucas Nare.

The Boys' Basketball team had a successful season with five wins, tying the record for most wins in a season. It was an up and down year with games that could go either way, but the team managed to grab a few key wins to make the season very exciting for fans to watch. They were very proud of their great effort during Sectionals against South Decatur, even though they fell short in the end. The JV team, which consisted of all Freshman, had a tough season, winning three games.

Right: Freshman Elliot Bergman wins the tip against Morton Memorial.

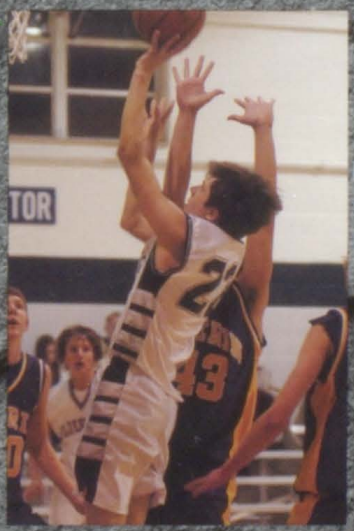

Left: Freshman Alex Maslar takes the ball strong to the basket.

Above: Freshman Mark Zinser puts up a shot.

Below: Freshman Alex Lamers is ready to make his move on offense.

Left: Freshman Woodie Perkins helps his teammate trying to get the ball.

Varsity Basketball

Senior Jill Knueven

Senior Kayla Wessling

Junior Meaghan Lamers

The varsity team had a tough year, coming out with a record of 3-18. The team had four seniors this season along with some seasoned juniors and a new string of freshmen.

(Bottom row) Rebecca Horan, Alexa Tindall. (Middle row) Kendra Wessling, Meaghan Lamers, Kayla Wessling, Rachael Wuestefeld, Ashley Gramman. (Top row) Coach Mike Milesky, Amanda Dickman, Jill Knueven, Kendra Getz, Catherine Fiutem, Coach Max Whaley, and Assistant Coach Aurelio Ausere.

JV Basketball

Freshman Alexa Tindall

Freshman Ashley Gramman

Junior Rachael Wuestefeld

(Bottom row) Coach Mike Milesky, Molly Weber, Meghan Roberts, Rebecca Horan, Alexa Tindall, and Ashley Gramman. (Top row) Kendra Wessling and Rachael Wuestefeld.

With a record of 2-17, the junior varsity team had a tough season with only five freshmen and two juniors. Coached by Mike Milesky, the girls didn't let the lack of players get in their way and played tough all year.

Swimming

(Right) Senior Julia Smith dives in to win her race.

This year, the swim team was headed by coach Tammy Slagle. The team trained very hard during their practices to bring about a 9-meet-win this season.

Swim Team Quotes:
"My hosiery is bunching!"- Hillary Nolting
"Would you like us to dress in drag?"- The Team

(Above) Freshman Lauren Karbowski gets ready to go.

(Above) Senior Charlie Nolting flies through the water.

Cheerleading

Supporting our boys' basketball team, making sure the fans have a good time, and promoting spirit is what the cheer & dance team is all about. This year, the cheerleaders put on a camp for K-6th graders, performed 5 different dances during half times, and expanded their stunting and gymnastic skills.

(Above) Front row: Codi McConnell.
Second row: Olivia Quiroz, Korrine Gick, Olivia Eckstein, Rachel Hettesheimer, and Jillian Keim.
Third row: Jessica Flaspohlar, Christa Armbruster, Tori Hotel, and Jackie Fritsch.

Not pictured: Theresa Hoeing & Catie Cates.

Above: Standing from left to right is Junior Theresa Hoeing, Senior Codi McConnell, Sophomore Olivia Quiroz, and Sophomore Rachel Hettesheimer.
Below: "Twisters, stand up and spell it! B-E-A-T!"

Above left: During introductions, the cheerleaders get the fans pumped by stunting and tumbling.

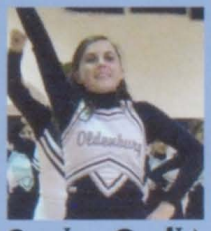

Above is the Varsity Cheer/ Dance Team from left to right: Captain and Senior Codi McConnell, co- captain and Sophomore Olivia Quiroz, Junior Theresa Hoeing, Sophomore Olivia Eckstein, Sophomore Korrine Gick, Freshman Jillian Keim, and Sophomore Rachel Hettesheimer.

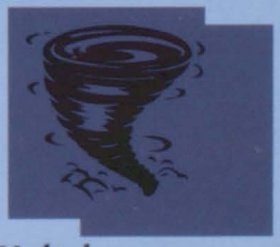

Above is the JV Cheer/Dance Team. Left to Right: Captain and Freshman Tori Holtel, Junior Jackie Fritsch, Freshman Jessica Flaspohler, and Sophomore Catie Cates.

Softball

"The girls did a great job this season. We had a few struggles and many off nights but we worked hard and had fun!"
- Coach Jackie

Girls Tennis

This year, the girls tennis team did a great job. Coached by Bertie Schmidt, the girls beat South Dearborn in the first round of sectionals. Overall their season was 8 - 3.

Back row left to right: Coach Schmidt, Ali Langferman, Hillary Nolting, Korrine Gick, Georgia Smith, Lucy Glaser, Merry Hetzer, Elise Fahringer, Megan Wanstrath, Jessica Hammoor, Molly Wilder, Jillian Keim.
Front row left to right: Kendra Getz, Michelle Willhelm, Amanda Dickman.

Boy's Track

Junior James Bruns (above) finished 4th in the 1600 Meter Run at sectionals. He was the first male in school history to ever qualify for regionals. Bruns competed at the Regional Meet at Connersville.

Both the boys and girls track team had many new members this year. Many of the new members were freshmen, while a few were upperclassmen. They all completed a very successful season with many personal records set. The teams were coached by Merle Hines and her assistant Mr. Gorman.

Girl's Track

Junior Erin Gish, Sophomore Becca Hensley, Freshman Maria Riehle, Freshmen Jamie Reed, Senior Carol Bergman, and Senior Julia Smith traveled to Shelbyville high school to compete in the Regional track meet this year.

Baseball

Front Row: Matthew Bohman, Derek Getz, Kirk Siegal, Mark Zinser, John Kuntz, Chris Drew, Trevor Stacy, and Will Bockstiegal. Back Row: Head Coach Doug Behlmer, Patrick Kolks, Jason Strasemeier, Brian Stenger, TJ Berry, Eric Galante, Aaron Brack, Jason Eckstein, Coach Rob Wuestefeld, and Coach Tim Boyle.

21

23

19

20

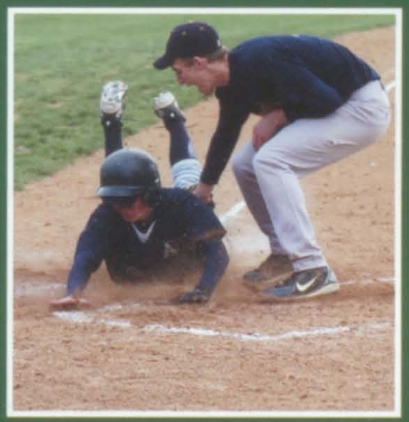

2
5
2

18
6
9

2

21

Miami Products Inc.

Machining & Fabricating

P.O. Box 10
4901 S.R. 128

Cleves, OH 45002
(513) 353-2929
Fax 1-513-353-3880

ACRA
www.acraauto.com

Tony Stacy
General Manager

1407 N. Lincoln St.
Greensburg, IN 47240
Phone 812.663.8822
Fax 812.663.6180
Mobile 812.593.4282
tonystacy@acraauto.com

ROBERT T. ARMBRUSTER, JR.

Bob's Portable Welding Service
12449 Chesterville Rd., Moores Hill, IN 47032
(812) 744-4513

Goose Neck Hitches
Custom Truck Beds

Bumper Hitches Installed
Custom Trailers

Comp IT Pro
Your Local Computer Specialist

Office: 932-5400
Cell: (812) 212-7733

Office Hours By Appointment

PAUL A. WEBER, D.D.S.

7 Village Road
Batesville, IN 47006
Telephone: (812) 934-3915

Ph. 812/932-0714
Ph. or Fax 812/932 3145
stitchintime@ETCzone.com

A Stitch in Time
Monogramming & Embroidery

25 East George Street
Batesville, IN 47006

JANET WESTERFELD
Owner

The Sherman House
Century Old Inn
35 South Main Street
Batesville, IN 47006

Reservations Call (812)934-2407
(800)445-4936

GREGORY L. WILSON, O.D.

1055 TEKULVE ROAD, BATESVILLE, IN 47006

TELEPHONE (800) 676-5347

Weigel Funeral Home
151 W. George Street
Batesville, IN 47006

Congratulations
Oldenburg Academy
Graduates!

Congratulations Class of 2008

Oldenburg Academy of the Immaculate Conception

Celebrating 30 years in the Batesville & Oldenburg Community

BATESVILLE TOOL & DIE

B&D

From the Employees of
Batesville Tool & Die

Congratulations Class of 2008!

Best Wishes in your future endeavors.

Grant & Edna Hughes

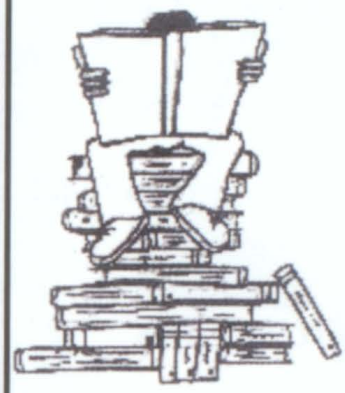

The Bookshelf

101 N Walnut St, Batesville, IN 47006

New Books in Stock or Order
Used Books 1/2 Price or Trade

Phone (812) 934-5800 (800) 803-4400
Fax 812-932-5800
bookshelf101@hotmail.com

Hours M-T-W-TH 10-5 FR 10-5 Sat 10-2

Your local independent booksellers
Chris and Ken Fairchild—owners

MARTIN'S FINE BEEF

grain-fed steers raised without chemicals
quarters and sides available spring and fall

REX AND SUSIE MARTIN
7655 State Rd. 48
Aurora, IN 47001

Home phone: 812-926-3941
For processing info call
Napoleon locker: 812-852-4333

Floyd Werner Concrete

-Walls
-Footings
-Floors

22181 Vine St.
Oldenburg, Indiana 47036
Phone/Fax (812) 934-3159

- Local Phone
- Long Distance
- High Speed Internet
- Cable TV + HD/DVR
- Cellular Service
- Security Systems
- Website Design
- Business Networks

Enhanced Telecommunications Corporation

www.etczone.com ◂ 932-1000 ▸ get connected.

Day-Nite

1340 East State Rt. 46
7 Tebbe Drive
Batesville, IN 47006

JERRY WRIGHT
AUTO BODY RESTORATION

924 N. Carver St. Greensburg, IN 47240
(812) 663-5854

GOD BLESS OUR BUSINESS

JAMES A. FRITSCH
ARCHITECT/ DEVELOPER
812-934-6560

410 N. WALNUT STREET, BATESVILLE, INDIANA 47006
FAX: 812-934-3787 WWW.JAMESFRITSCHARCHITECT.COM

Bus: (812) 663-7111
Fax: (812) 663-6388

1026 N. Lincoln St
Greensburg, IN 47240
www.shirksinternational.com

WERNER'S
Lawn Care Service

46 SW Pontiac Trail
Greensburg, IN 47240
(812) 527-2323

Lawn Maintenance
Shrub Trimming
Tree Trimming

CHARLES WERNER

Jayne A. Lanning
Certified Public Accountant

Lanning CPA Group, P.C.

22134 Main Street
P.O. Box #89
Oldenburg, Indiana 47036
(812) 934- 9029

lanningcpa@etczone.com

Raft TO Rafters
IMPERIAL POOLS

5780 25th Street - Columbus, IN 47023
Phone: 812-372-7983
Fax: 812-372-1380

Lorin Johnson
President

Randy Johnson
Vice President

LISA'S SEW & TUX

TUXEDO RENTAL
ALTERATIONS

Lisa Haessig
812-934-2585

2033 ST RD 229
Batesville, IN 47006
email- lisasewtux@hotmail.com

Fullenkamp
SPORTING GOODS

19 E. George Street
Batesville, IN 47006
812/934-2712

ANDREW N. SEITER, DVM

GREENSBURG VETERINARY CLINIC
365 E. CR 300N • Greensburg, IN 47240 • 812-663-2745

TRI-COUNTY VETERINARY CLINIC
1122 Tekulve Rd. • Batesville, IN 47006 • 812-934-3361

MICHELE M. SWEET, DVM SUSAN C. KOCHERT, DVM

Terri Schoetmer
Margie Schwegman
owners

In Bloom Floral, Inc.

105 North Walnut Street
Batesville, IN 47006
(812) 932-3100
inbloomfloral@etczone.com
www.inbloomfloral.net

Straber Oil Co.

MARATHON

Gasoline - Diesel Fuel - Home Heating Oil - Motor Oils & Lubricants
Prompt, Courteous Delivery Service

BATESVILLE 934-2910
NAPOLEON 689-4100
1-800-274-0256

P.O. Box 58
628 E. PEARL ST
Batesville, IN 47006

LAKER

Electric & Plumbing, Inc.
283 State Road 129 South
Batesville, Indiana 47006
PC89200103

Gary
Darrell
Dale

(812) 934-3351
Fax (812) 934-2547

(812) 934-3901

Bedel's Marathon

WE OFFER BRAKES, OIL CHANGES, TIRES, BATTERIES, SHOCKS & STRUTS

DOUGLAS BEDEL
Owner

102 N. Smith St.
Batesville, IN 47006

First Impressions Promotion Products

19 Arbor Lane
Batesville, IN 47006

(812) 932-1216

Thanks Sponsors!

HOMETOWN PROUD

The Village Store

Sycamore & Main, Oldenburg, IN
Mon.-Sat. 7am-9pm, Sun 8am-6pm, 812-934-3011
"Old Fashion Butcher Shoppe featuring 36 feet of fresh 'service' meat counter"
Homemade sausage, grits, and baked goods, USDA Choice meats
Local homegrown produce when in season, Carry-out service
"Buffet-style pizzas," Big Store savings everyday with fast, friendly service

Orthodontics
Member American Association of Orthodontists

CHARLES F. BROUGHTON, D.M.D.
Practice Limited to Orthodontics

981 State Rd. 46 E., Ste. A
Batesville, Indiana 47006

Office (812) 934-5151
Home (812) 934-5427

24 Hour
Wrecker Service

OBERMEYER MARATHON SERVICE
Phone 812-934-2334 Oldenburg, IN 47036

40 Years of Service

Nolte's Pharmacy

1 E. George Street
Batesville, IN 47006
934-2414

Toll Free 1-800-933-3805
Phone: (812) 663-3805
Burkhart Automotive INC.
Late Model Car & Truck Parts
4899 East Base Road
Greensburg, Indiana 47240
5 Miles East on Base Road

MC# 368302P
INDOT# 828510

Greensburg, IN
47240

STONEBRIDGE
TRUCKING
1 lb.- 10,000 lbs.
24 HR. Hotline (812) 525-0984
Email: bkennedy1946@msn.com

Office (812) 662-6533
Home (812) 662-7564

Butch Kennedy
1-888-395-0695

Congratulations
2008 Seniors

From the Twister Cheer/Dance Team

RYNN TRANSPORTATION, INC.

TRUCKING*TRUCK BROKERAGE*WAREHOUSING

P.O. BOX 223*1776 LAMMERS PIKE
*BATESVILLE, IN 47006

800/496-0514
812/934-2242

Best Wishes from
Touch of Magic

BAND BOX CLEANERS & FORMAL WEAR

BBC

114 E. Boehringer St.
Batesville, IN 47006
812-934-3322

Dry Cleaning
Heirlooming
Suede & Leather

Sam Meyers Tuxedos
Weddings, Proms
Special Occasions

Mon-Fri 7A-6P
Sat 8A-12N

Doug Stock
Ruth Stock

LEVENSTEINS
Abbey Carpet®
CARPET • VINYL • CERAMIC • WOOD
921 E. State Road 46 • Greensburg • (812) 663-2404

Randy's ROADHOUSE

GREAT FOOD
FAMILIES WELCOME
TILL 9:00 pm

www.randysroadhouse.com
151 Batesville Shopping Village, Batesville, Indiana

Bryan S. Lamers, CFP®
Senior Vice President - Investments

WACHOVIA SECURITIES

Wachovia Securities, LLC
525 Vine Street, Suite 1900
Cincinnati, OH 45202
Tel 513 651-6557
Fax 513 651-6525
Toll Free 866 830-8436
bryan.lamers@wachoviasec.com

Member NYSE/SIPC

Hunter Photography

5113 W. County Rd. 900 S.
Madison, IN 47250
(812) 689-5145
www.hunterphotography.com

Congrats Class of '08!

(812) 934-6624

Congratulations
Class of 2008!

Bruns-Gutzwiller
305 John St.
Batesville, IN 47006

(812) 934-2105

Nationwide

On Your Side

Mark Wickens
Principal Agent
Nationwide Insurance and Financial Services

335 E Washington St
Greensburg, IN 47240

Tel 812-663-5748
Tel 800-940-6226
Fax 812-663-0987
wickenm@nationwide.com

McDonald's

Southeastern In
Aurora * Batesville * Greendale
Lawrenceburg * Versailles

Wishes the Class of 2008 the Best of Success!

Family Owned and Operated
The Cummings Family

MainSource BANK

ANDY JAISLE
Branch Manager

1053 State Road 229 - Batesville, IN 47006
Phone: 812-934-4100 - Fax 812-934-6211

St. Louis Catholic Church
7 St. Louis Place Batesville, Indiana
Telephone: 812-934-3204
Web Site: www.stlouis-batesville.org/

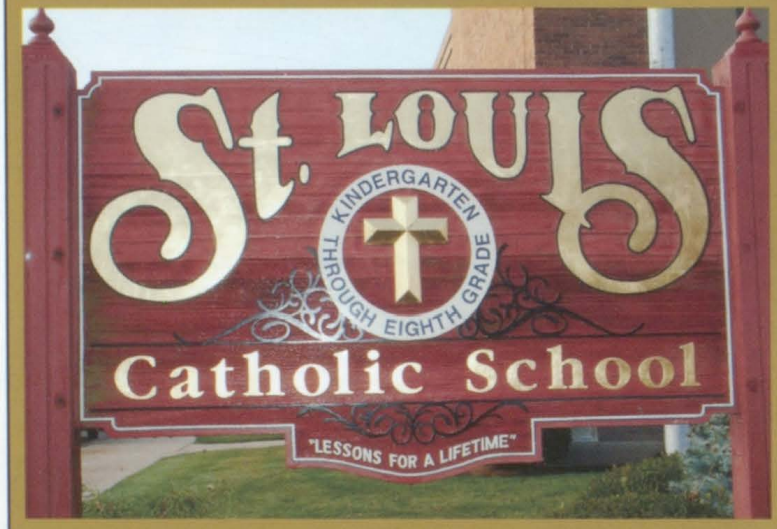

St. Louis Catholic School
Telephone: 812-934-3310
Web Site: www.batesville.k12.in.us/sls/

Best Wishes From:
Complete Line of Bakery Products

Best Wishes From:
Langen Meats

Daffodilly's
Flowers & Gifts

Jolene Struewing **812-932-1284** Betsy Gutzwiller
www.daffodillysflowers.com (website)
daffodillys@etczone.com (email)

Monday-Friday 8am-5pm Saturday 8am-Noon
Appointments Available After Hours

Moll's Crossing~374 Northside Dr Ste B~Batesville

Congratulations Class of 2008
The Brau Haus- 22170 Water Street
Oldenburg, IN 47036 812-934-4840

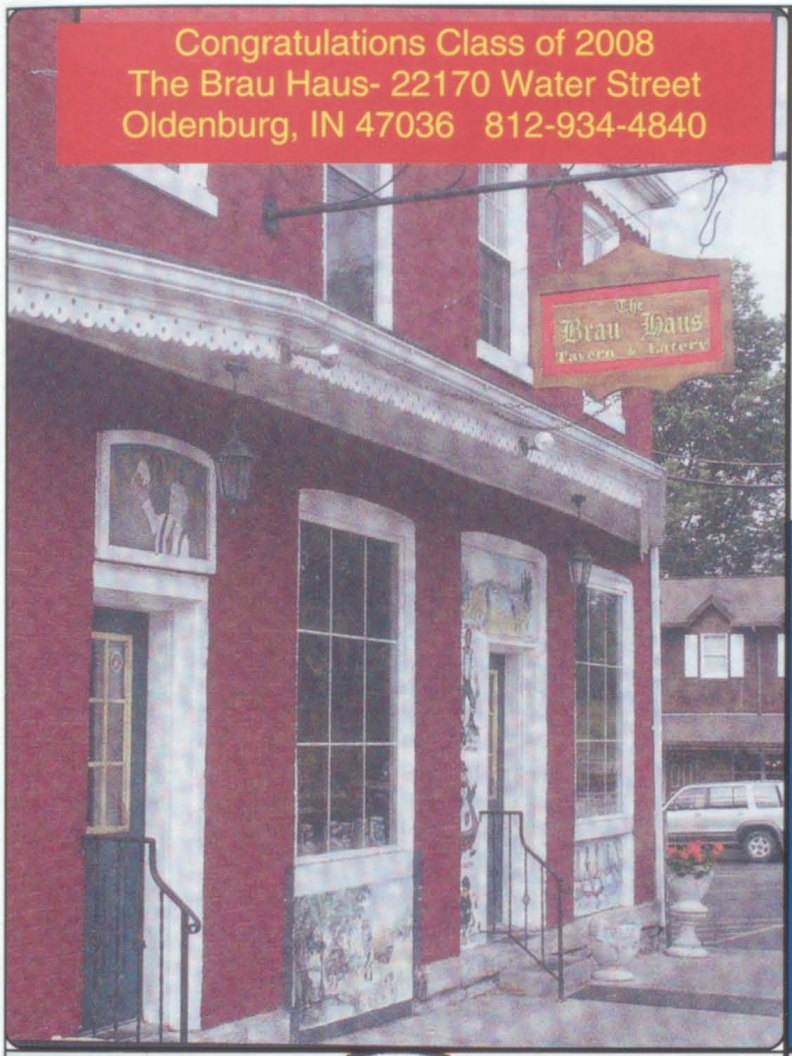

KFC
TACO BELL

KFC/TACO BELL

Batesville, IN 47006
Jacey Levis
(812)934-2525

Best Wishes From:
Rosenberger's Meat Market

Best Wishes From:
Schmidt's Bakery

QUALITY IS OUR RECIPE
WENDY'S
OLD FASHIONED
HAMBURGERS.

11 Alpine Drive

Surgical Associates

of Southeastern Indiana, P.C.
David J. Welsh, M.D., F.A.C.S.
229 State Road 129 South
Batesville, IN 47006
812-934-4262

Congratulations & Best Wishes to the Class of 2008!

Congratulations
Class of 2008

From the OA
Advancement Office

Sr. Ruth Mary, Barb,
Deb, Sarah & Rebecca

KEEP IT KLEEN CAR WASHES
2 LOCATIONS

1124 SR 229 N
BATESVILLE, IN
(812) 933-0291

1142 TEKULVE RD
BATESVILLE, IN
(812) 932-6055

Bright
(812) 637-3725

Moores Hill
(812) 744-3866

TEDESCO'S
HAIR REPAIR

279 State Road 129 S.
Batesville, IN 47006
(812) 934-3625 Fiveoaks@seidata.com

5 OAKS GARDEN CENTER
GREENHOUSE, GARDEN CENTER, LANDSCAPING

279 State Road 129S - Batesville, IN 47006
(812) 934-3625 - e-mail: fiveoaks@seidata.com

FAMILY CHIROPRACTIC CENTER

Dr. David C. Harp

(812) 663-7818
1570 Commerce Dr. West, Suite 3
Greensburg, In 47240

John R. Wade, O.D.
Lyle Amrhein, O.D.

1049 S.R. 229 N.
Batesville, IN 47006

(812) 934-2117

McDonald's®

SOUTHEASTERN INDIANA

AURORA BATESVILLE GREENDALE LAWRENCEBURG VERSAILLES

Proudly Supports
Oldenburg Academy of the
Immaculate Conception

Family Owned & Operated
The Cummings Family

Alerding & Co. L.L.C.
Consultants • Certified Public Accountants

Shawwn Storms, CPA
Director

324 N. Broadway
Greensburg, IN 47240-1725
e-mail: sstorms@alerdingandco.com

(812) 663-9999, ext. 102
(812) 663-9933 fax
www.alerdingandco.com

The Waters of Batesville

"Where Comfort Runs Deep"

958 East Highway 46
Batesville, IN 47006

812-934-2436

Moore Electric of Indiana

Residential & Commercial
Bucket Truck & Trenching

(812) 527-2891
(812) 593-2891
Walter Moore

Congratulations

Your accomplishments make us proud to be your energy partner. I & M is your partner for success!

AEP INDIANA MICHIGAN POWER

Tanners Creek Plant

WHITEWATER MOTOR COMPANY
The Most Trusted Name in the Car Business Milan 654-9000

THE OFFICE SHOP
"Everything for your office"

Phone 1-800-742-9760
Fax 1-800-642-9760
www.officeshop.net

Office (812) 934-5066
Toll Free (800) 294-8290
Fax (812) 934-5065

KOCH AUTO PARTS & SERVICE, INC.
COMPLETE AUTO PARTS STORE
AND RADIATOR SERVICE

DENNY KOCH
Owner

286 Central Avenue
Batesville, IN 47006

ANIMAL MEDICAL HOSPITAL L.L.P.
204 East 10th Street
Greensburg, Indiana
812-663-7171

Dr. Greg Bales **Dr. Hank Martin**

READY-MIXED CONCRETE SAND - GRAVEL - STONE

ROMAN NOBBE INC.
2121 STATE ROAD 229
BATESVILLE, INDIANA 47006

(812) - 934-4110
Fax (812) - 934-4120
Toll Free 1-888-325-4110
rnobbe@nalu.net

ROMAN NOBBE
PRESIDENT

SCHEIDLER GLASS
Phone (812) 663-3666
Fax (812) 663-7574

148 S. Michigan Ave.
Greensburg, Indiana 47240

Dan & Anita Scheidler
Owners

TRI-COUNTY COLLISION CENTER

24 Hour Towing
812-212-3368

Auto Body Repair - Window Tinting - Lift Kits & Accessories
ASE Certified - I-CAR Certified

903 W State Rd 46
Batesville, IN 47006

Phone: 812-934-4629
Fax: 812-934-4652

SCOTT & TONY PUENTE- *Owners*

SIGNS BY MYER

Financing Available
1-888-513-SIGN

Truck Lettering
Awnings
Styro-Rock Signs
Yard Signs
Lighted Signs
Lettering of all Kinds

812-662-9469 Or 812-662-3070
E-mail -- signsbymyer@Verizon.net
WWW.Signs-by-myer.com

3:04

A

Armbruster, Christa 23
Armbruster, John 62, 95
Ascherman, Kyle 57
Ausere, Aurelio 62, 90

B

Baker, Alexandra 4, 14, 24, 30, 32, 36, 39, 43, 116
Baltz, Daniel 52
Barrantes-Villafranc, Paulette 46
Beiersdorfer, Elizabeth 10, 62
Belly, Dancer 19
Benson, David 52
Bergman, Carol 4, 13, 24, 32, 36, 41, 43, 107
Bergman, Elliot 57, 60
Berry, Thomas 4, 5, 16, 32, 36, 38, 43, 44, 121
Bettice, Kristen 11, 18, 30, 32, 36, 42, 108, 139
Bockstiegel, Will 51, 52, 55
Bohman, Matthew 19, 51, 52, 139
Borst, David 46
Bosse, Jeannine 14, 52
Bosse, Jessica 57
Boyle, Rebecca 62
Boyle, Tim 5, 22, 62
Brack, Aaron 28, 32, 36, 121
Bruns, James 11, 46, 101, 110
Brunsman, Jean 10, 14, 45, 46, 66, 139
Brunsman, Mark 57
Burroughs, Pam 62

C

Case, Katherine 32, 36, 41, 42
Cates, Catie 115, 139
Chaffee, Sara 46
Chase, Jacob 52
Comer, Brie 4, 28, 31, 32, 36, 39, 40, 139
Cook, Chelsea 32, 36, 70, 95, 108, 139
Cook, Wesley 12, 15, 51, 52
Cossentino, Regina 52
Cross, Kellie 5, 32, 36, 44

D

Davis, Brittany 52
DeCilles, Andrew 57, 61, 69, 94, 101
Dickman, Amanda 4, 12, 13, 18, 32, 36, 38, 69, 107, 117, 139
Dobbs, Matthew 12, 14, 57, 75, 94
Dobbs, Michael 46
Drew, Chris 45, 46, 102, 103, 139

E

Eckstein, Claire 57
Eckstein, Jason 7, 18, 32, 36, 38, 41, 42, 79, 89, 96, 139
Eckstein, Olivia 4, 12, 16, 51, 52, 66, 115
Ertel, Megan 32, 36, 89

F

Fahringer, Elise 52
Fitzgerald, Jackie 62
Fitzgerald, Kayla 4, 5, 14, 23, 45, 46, 66
Fiutem, Catherine 12, 17, 52, 139
Flannery, Brittany 4, 14, 32, 36, 38, 39, 75, 77
Flaspohler, Christine 32, 36, 96
Flaspohler, Jessica 23, 57, 115
Fledderman, Ashli 12, 15, 17, 52, 55, 88
Fledderman, Mark 62, 72
Forthofer, Ruth Mary 62
Freese, Alex 5, 46
Freese, Evan 13, 30, 32, 36, 38
Frey, Quintin 46
Fritsch, Jacqueline 6, 10, 46

G

Galante, Eric 5, 7, 12, 32, 36, 38, 110
Gardner, David 62
Garlatti, Christopher 57
Garlatti, James 90
Gehring, Nathan 46
Getz, Derek 51, 52, 55
Getz, Kendra 12, 13, 18, 29, 31, 33, 36, 38, 40, 42, 44, 94, 117
Gick, Korrine 23, 52, 115
Gillman, Therese 18, 62, 72
Gish, Erin 4, 13, 46
Glaser, Lucy 5, 45, 46, 50, 68, 117, 139
Glassburn, Mathew 52
Gorman, Sarah 14, 19, 45, 46, 79
Graham, Koralyssa 7, 10, 23, 57, 69
Gramman, Ashley 57, 69
Gressock, Joseph 11, 19, 62, 72
Grieshop, Megan 46
Grills, Amy 62, 92, 139
Grossman, Emily 47
Gruber, Amaryl 5, 45, 47, 66
Gutzwiller, Clare 47
Gutzwiller, John 57

H

Hadler, Scott 57
Hamby, Nicholas 24, 33, 36, 42, 44, 75, 77, 89, 95, 139
Hammoor, Jessica 57
Hammoor, Stephen 6, 11, 14, 15, 17, 33, 36, 38, 39, 40, 41, 42, 44, 61, 75, 77
Hanauer, Alexandria 5, 45, 47
Harrah, James 14, 20, 47
Hebauf, Cassondra 47
Hensley, Brandon 23, 33, 36, 44
Hensley, Rebecca 12, 52

Hertel, Benjamin 57
Hertel, Jeffrey 17, 24, 26, 30, 31, 33, 36, 39, 44, 67, 96
Hettesheimer, Barb 62
Hettesheimer, Rachel 17, 51, 52, 139
Hetzer, Merry 5, 13, 29, 47
Himes, Maggie 57
Hoeing, Theresa 4, 13, 47, 115
Holtel, Victoria 57
Hoog, Sarah 22, 47
Horan, Jessica 57
Horan, Rebecca 57
Horn, Natalie 57
Horninger, Julia 4, 14, 57
Horninger, Matthew 13, 28, 45, 47
Hotel, Tori 4
Hughes, Molly 4, 8, 24, 30, 33, 36, 45
Hunger, Annette 10, 62, 72
Hyland, Sean 8, 47

I

Irrgang, Mary Kate 4, 6, 57, 61
Irrgang, Sarah 4, 5, 21, 28, 31, 33, 36, 44

J

Johnston, Bridget 12, 17, 24, 30, 31, 33, 36, 39, 61, 67, 75
Johnston, Michael 45, 47, 79

K

Kagan, Gabriel 6, 47
Kahles, Joseph 57
Karbowski, Lauren 57
Keim, Jillian 58, 69, 115, 117
Kinker, Trevor 58, 97
Klein, Mark 62, 72
Klusman, Rebecca 62, 92
Knueven, Jillian 4, 11, 13, 17, 33, 36, 38, 39, 40, 42, 44, 69, 79, 107
Kolb, Andrew 23, 51, 52, 139
Kolb, Kevin 12, 23, 33, 36, 39, 42, 88, 139
Kolks, Patrick 7, 8, 22, 51, 52, 139
Konnersman, Hilary 33, 36, 88
Kristoff, Michael 23, 47, 51, 110
Kuehl, Jillian 58
Kuehl, Kooper 17, 33, 36, 40, 41, 44, 89, 139
Kuntz, Geraldine 62
Kuntz, John 45, 47, 101, 139
Kuntz, Quinn 24, 33, 36, 44, 65, 67
Kuntz, Tess 45, 47, 139

L

Lamers, Alexander 16, 58, 60, 91, 139
Lamers, Meaghan 48
Lamping, Debbie 62
Lamping, Jeanette 62
Langferman, Alison 58
Lanning, Blake 53
Lierman, Sarah 58
Luff, Mary 48

M

Martin, Julie 5, 13, 48
Maslar, Alex 58
May, Audrey 33, 36, 42
McConnell, Codi 5, 17, 24, 30, 33, 37, 41, 43, 44, 61, 65, 94, 115, 144
McDonald, Sydney 16, 19, 24, 31, 33, 37, 40, 61, 67, 75, 77, 139
McKenna, Dawn 90
Meier, Tyler 53
Miller, Annie 63
Miller, Quentin 53
Moll, Nicholas 48, 139
Moorman, Anthony 58
Moorman, Jacob 53
Mullen, David 58

N

Nare, Lucas 58, 60
Nelson, MacKenzie 4, 28, 34, 37, 42, 84
Newton, Andrew 58
Newton, Benjamin 5, 11, 19, 29, 45, 48, 50, 79, 103, 109, 139
Nichols, Linda 63
Nobbe, Brad 5, 34, 37, 42, 94
Nobbe, Christina 34, 37, 44, 84
Nolting, Charles 34, 37, 44, 61, 69, 84, 114
Nolting, Hillary 58, 97
Nurrenberg, Charles 58
Nurrenberg, Cindy 63
Nurrenberg, Kait 34, 37

O

Owens, Ellen 58, 69
Owens, Luke 58

P

Park, Han-Na 48
Parmer, Brittany 5, 31, 34, 37, 95
Pennington, Paige 58
Perkins, William 58
Perkins, Woodie 58
Pingsterhaus, Krista 9, 13, 30, 34, 37, 44, 107

Q

Quiroz, Liana 58
Quiroz, Olivia 4, 8, 12, 19, 53

R

Rauch, Joleen 63, 72
Ray, Nancy 63
Reed, Jamie 58
Reed, Lauren 53
Ricke, Logan 16, 53
Riebsomer, Kristen 7, 9, 10, 14, 16, 23, 45, 48, 61, 75
Riehle, Ellie 7, 58, 60, 139
Riehle, Maria 23, 58, 69
Rippe, Alex 51, 53
Ripperger, Brady 11, 45, 48, 51, 75
Roberts, Megan 58, 69
Roberts, Samantha 27, 48, 61
Roeder, Russell 19, 24, 28, 31, 34, 37, 40, 41, 44, 89, 139
Rohrig, Daniel 7, 58
Rohrig, John 45, 48
Ronnebaum, Ray 10, 63
Rose, Savanna 59
Rozman, Audrey 12, 51, 53, 68, 88, 93
Rozman, Connie 63
Rozman, Max 7, 24, 28, 30, 31, 34, 37, 39, 44, 68, 102, 118
Rumpke, Megan 29, 34, 37, 44

S

Sanders, James 59
Sanders, Patrick 29, 45, 48
Sarringhaus, Brenna 59, 90
Schafer, Adam 48
Schebler, Jacob 59
Schulte, Anna 53, 55, 60, 70
Schuman, Kristen 13, 18, 34, 37, 41, 43, 44, 107
Schwab, Amanda 59
Sidell, Megan 30, 34, 37
Siegel, Kirkland 59
Simmermeyer, Lisa 63
Sitterding, Alexander 5, 7, 8, 24, 34, 37
Smith, Georgia 53, 60
Smith, Julia 34, 37, 41, 43
Stacy, Trevor 51, 53, 55
Stenger, Brian 4, 6, 11, 17, 18, 24, 30, 34, 37, 40, 41, 79
Stenger, Stacey 11, 48, 139
Stephens, Janey 63, 89
Strasemeier, Jason 4, 5, 51, 53, 99, 110, 120
Suding, Clara 53
Swanson, Tracy 59

T

Thayer, Kendra 63, 96
Tilly, Alicia 63, 139
Tindall, Alexa 59

W

Waechter, Zach 53
Wahman, Becky 63
Walker, Evelyn 4, 28, 48, 70, 97
Walker, Lillian 4, 12, 17, 53, 55, 70, 93
Wampler, Kris 63, 97
Wanstrath, Ariel 28, 34, 37, 41
Wanstrath, Catherine 59, 69
Wanstrath, Gregory 5, 35, 37, 41
Wanstrath, Meghan 59
Weber, Amanda 48
Weber, Molly 59
Weberding, Charlene 11, 63, 79, 96
Weisbrod, Patrick 16, 48
Weisbrod, Paul 7, 59, 60
Welsh, Andrew 45, 49, 61
Werner, Katie 20, 35, 37, 95
Wessling, Kayla 5, 9, 20, 30, 31, 35, 37, 42, 44, 88, 112, 139
Wessling, Kendra 5, 11, 16, 49, 139
Whitcomb, Hallie 59
Whitehair, Deborah 63, 77, 89
Wickens, Tyler 59
Wilder, Molly 59, 91
Wildman, Christina 49
Wilhelm, Alex 12, 51, 53
Willhelm, Michelle 30, 35, 37, 41, 44, 107, 117
Witt, Alexander 24, 35, 37
Witt, Anna 10, 59
Wuestefeld, Rachael 8, 11, 49

Z

Zinser, Mark 10, 59, 69, 103

Yearbook Staff

This year, the yearbook was completed in a classroom setting, rather than as a club. This staff was focused on the task at hand and worked extremely hard. The end result hopefully demonstrates the dedication and hours spent on creating this book for you. The teacher/moderator was Ms. Kendra Thayer (center of "clock"). The theme for this yearbook is "Time Warp," so for our group shot, we organized ourselves to resemble a clock. We hope you all enjoy!

At the top of our clock (1 2 o'clock) is the editor, Senior Codi McConnell. The rest of the staff includes (clockwise from top): Business managers Senior Megan Ertel and Freshman Christa Armbruster, Freshman Amanda Schwab, Copy Editor Senior Hilary Konnersman, Freshman Paul Weisbrod, Freshman Jessica Hamoor, Photo Edior Senior Stephen Hamoor, Senior Brittany Flannery and Senior Eric Galante.

From the Editor

Codi McConnell

It has been quite the year as your 2007/2008 Yearbook Editor! It has been stressful and challenging at times, but the end result and all of the hard work made it all worthwhile.

Our yearbook staff consisted of only freshmen and seniors this year, giving us an interesting perspective while compiling this collection of photographs and high school memories. Thank you to all of the staff members who put in so much time, effort, and creativity in making this book a success. A special thanks goes to Megan and Christa for getting all of our advertisements and sponsorships together.

I hope that you truly enjoy this year's edition
Oldenburg Academy 2007-2008: Time Warp

Colophon

The 2008 Oldenburg Academy , Volume 60 of the yearbook was printed by Jostens, Inc., 1312 Highway 48, Clarksville, TN 37040. 240 copies were printed. The cost of the books are included with school tutition. The yearbook staff chose the theme *Time Warp* and the page designs. The editorial staff chose the cover. Pages were produced in Jostens' web based program Yeartech Online. Senior portraits were shot by Randy Ammick from Tri State Studios, Underclass portraits were shot by Randy Ammick from Tri State Studios, and Candid photos were taken by the yearbook staff, Jackie Fitzgerald and Randy Ammick from Tri State Studios.

Time Warp would not have been possible without the student body and staff and administration of Oldenburg Academy. We would like to give special thanks to Ms. Kendra Thayer, yearbook adviser. Ms. Thayer, your countless hours dedicated to this book and your patience and professionalism are greatly appreciated. We would also like to express great appreciation to Mr. Joseph Gressock for his support and wisdom. Thank you, also, to Mr. Mark Klein for his technical support and computer expertise.